

# Confinés entre 4 Cordes

## Quatuor - Violon 2

Patrice Durand - Mai 2020

*Allegretto* ♩ = 118

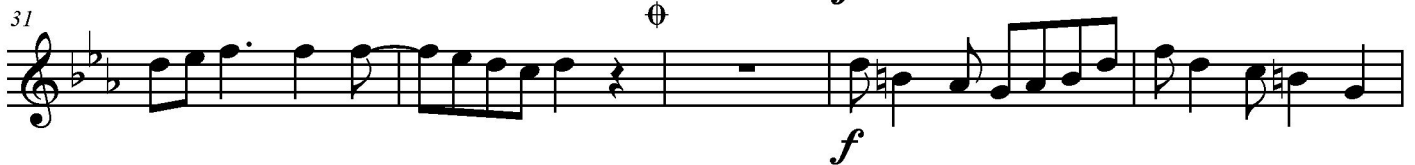

56 *al Coda*

62 *mp*

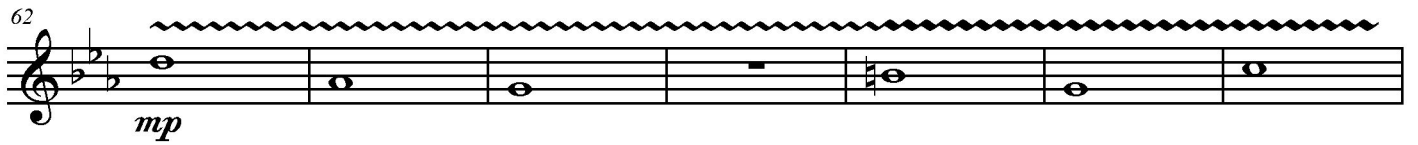

69 *mf*

74 *f* *mp*

79

83 *Tempo de Valse* *mf*

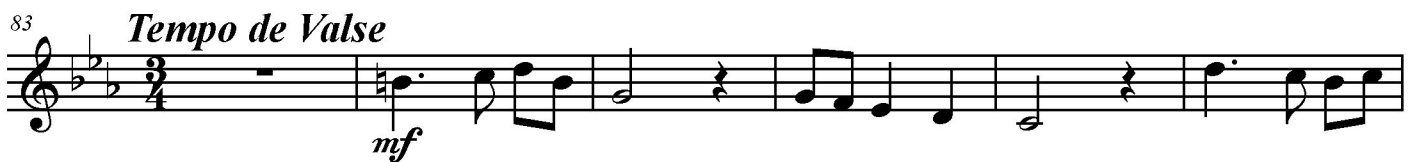

89

94

99

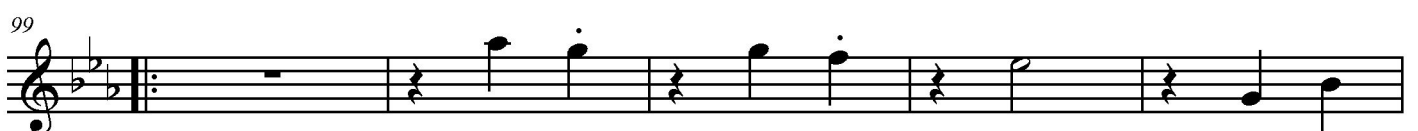

104 *mf*

109

114 *D.S* *mf*

119 *mf* *mf*

127

132 *Sautillant et Gai* *mf*

137 *al Coda* *mf*

142

147 *mp*

152 *D.S. al Coda*

156

161

165
