

Confinés entre 4 Cordes

Quatuor - Partie Alto

Patrice Durand - Mai 2020

Allegretto ♩ = 118

2x To Coda 33

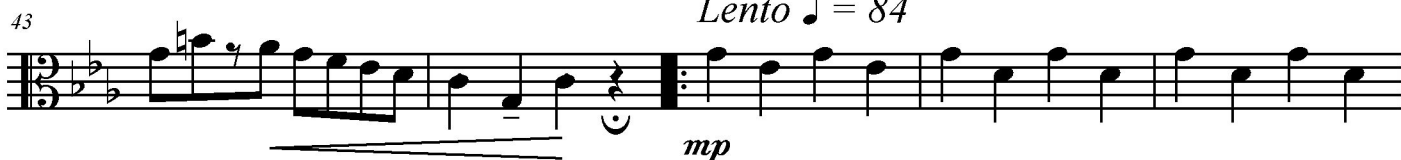

48

53

58

*al Coda**Staccato*

63

67

72

77

83

Tempo de Valse

90

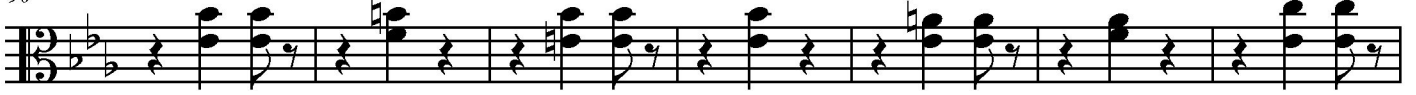

97

104

110

116

123

130

137

145

151

157

164
