

De treci codrii de alamă Through the Woods of Brass

Tuba

1. Călușul

1. Wallachian Stick Dance

Ioan Dobrinescu

Comodo ♩ = 66

4

9 **A**

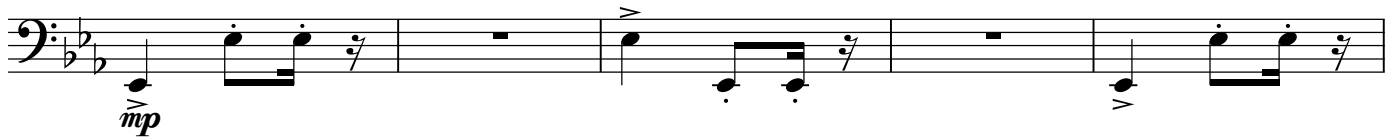

14

B

19

2

25

33

C Presto ♩ = 132

2

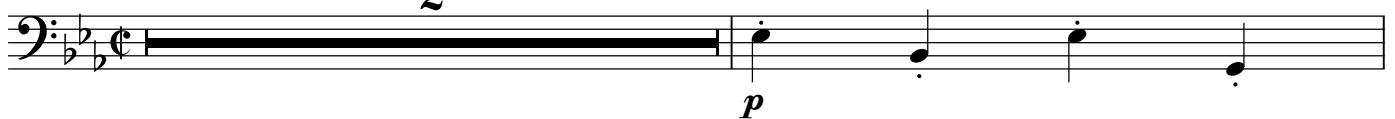

36

40

D

43

Tuba

46

49

E

53

57

F

59

63

G

66

72

H

77

80

I Incalzando $\text{♩} = 70$

84

87

90

94

98

101

105 **Piu presto** $\text{♩} = 72$

109

115

121
