

Euphonium

De trei codrii de alamă
Through the Woods of Brass
1. Călușul
1. Wallachian Stick Dance

Ioan Dobrinescu

Comodo ♩ = 66

4

mp

9

A

p

14

B

mp p

19

2

25

mp p

28

p

33

C Presto ♩ = 132

4

37

40

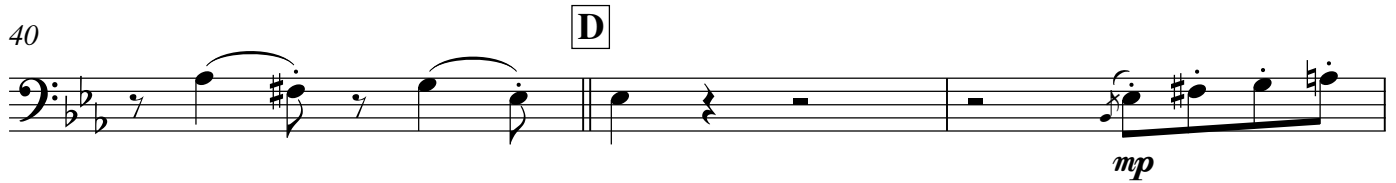

43

46

49

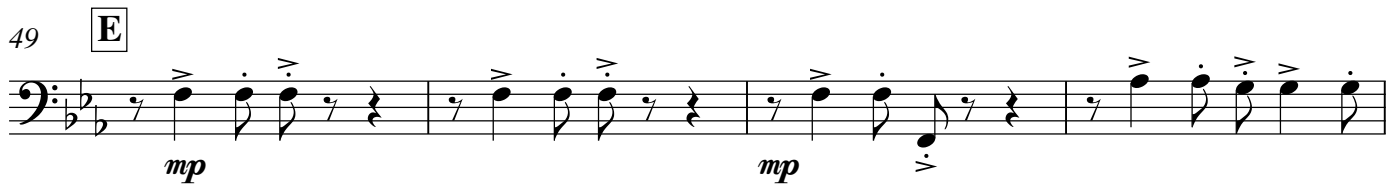

53

57

59

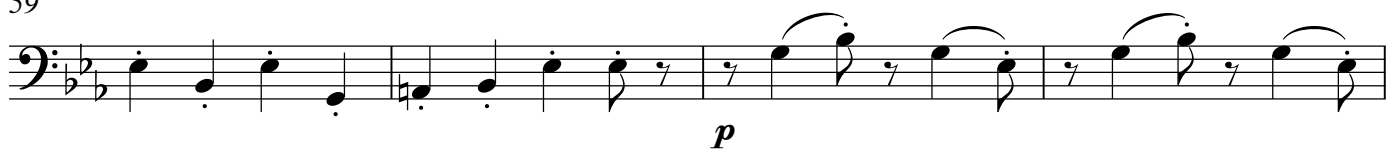

63

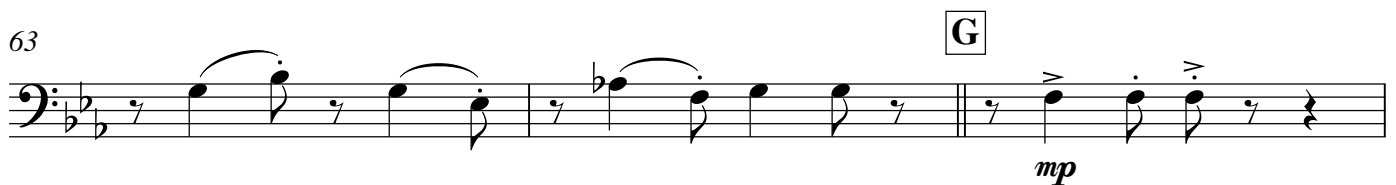

66

69

72

76

80

84

87

90

94

97

99

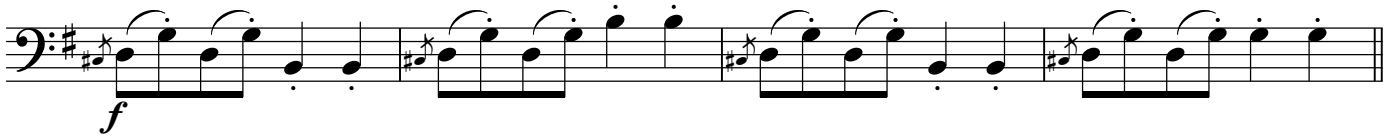

101

105 **Piu presto** $\text{♩} = 72$ 109 **L**

112

115

119

121

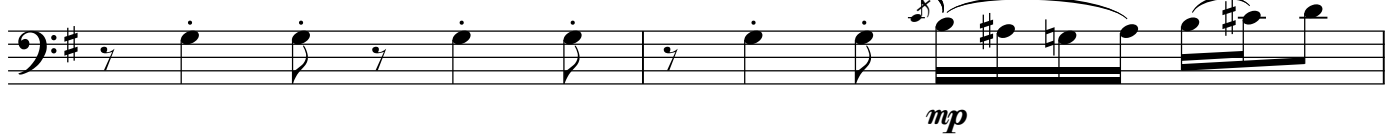

123

