

# De trei codrii de alamă

Trombone

## Through the Woods of Brass

### 3. Ciocârlia

### 3. The Lark

Moderato, molto rubato ♩ = 88

poco accel. tempo primo, sempre rubato ♩ = 88

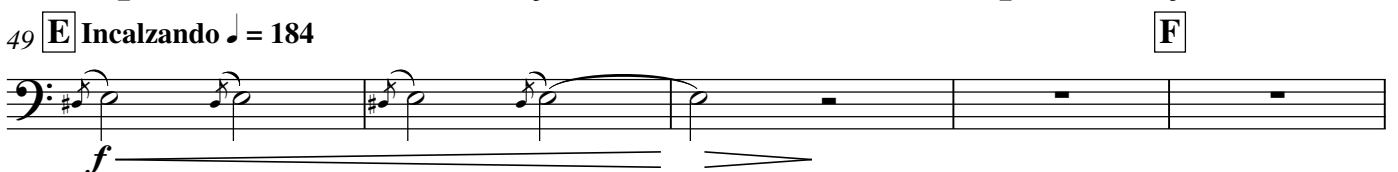
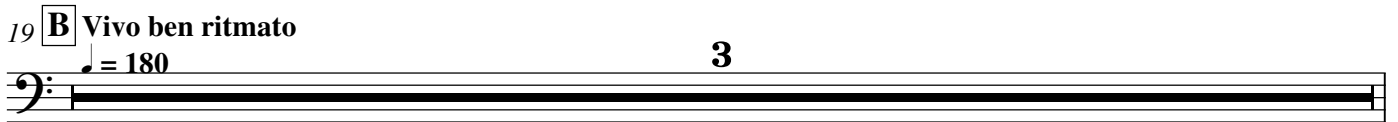
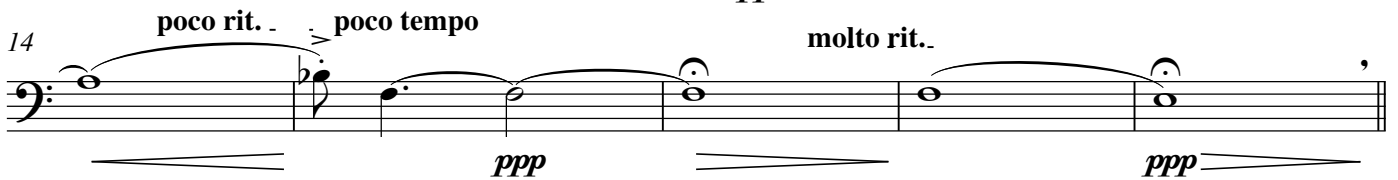
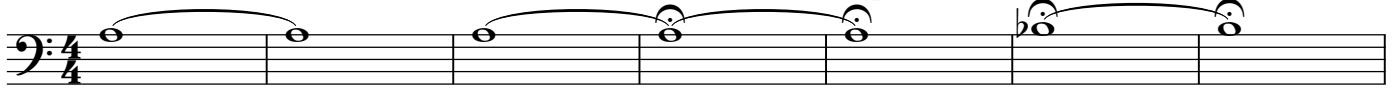

Trombone

2

54 *legiero*  
  
*f* *mf* *f* *sf*

58  
  
*sf* *mf* *f* *sf* *f* *sf*

64  
  
*f* *sf* *f* *sf*

67 **G** *Con fuoco* ♩ = 196 *pp*  
  
*p* *ppp*

71

74  
  
*pp*

77 **H**  
  
*sf* *sf*

81  
  
*sf* *sf*

85

89

93 **I** *Presto* ♩ = 200  
  
*p*

97 *mp* *f* *sf* *sfp* *pp*

102 *mf* *sf* *mp* *sf* *Sempre sotto voce*

106 *pp* *cresc.* *pppp* *J*

111 *ppp*

115 *K* *ppp* *ppp*

120

127

130

136 *L* *ppp* *ppp*

141

146 *ppp*

Trombone

4

151

156

162

168 **M**

174

179

184

188

192 **O**

197

202
