

Violoncello

# Masquerade

## Variations on a folk tune

Ioan Dobrinescu

**Espressivo** ♩ = 60

1 *mf*

5 *p*

9 *mp*

12

**A**

14 *pizz.*  
*mf*

15 *arco*  
*p*  
*poco rit.*

20 *mp*

24 ♩ = 56

**Tempo de Bolero**

25 **B** ♩ = 66 **3**

29 *pizz.*  
 32 *pp* *ppp*

38 *pp*

44 *p* *pp*

50 *pp*

54 *arco* *pp*

*p* *p*

56 *Poco a poco incalzando*  $\text{♩} = 69$

58 *mp* *cresc.*

60 *mf*  $\text{♩} = 72$

62 *Molto libero* *sff* *f* 6

66 *Rubato*  $\text{♩} = 66$  *pp*

69 rit. . . . **D** Tango echoes ♩ = 78

ppp p mp

74 ♩ = 80 poco rit.

78 ♩ = 84

mf 3 3 3

82 ♩ = 88 poco rit.

86 **E** ♩ = 84

f 3 3 3 mp

91 rit. . . .

p

97 ♩ = 80 rit. (gliss)

ppp

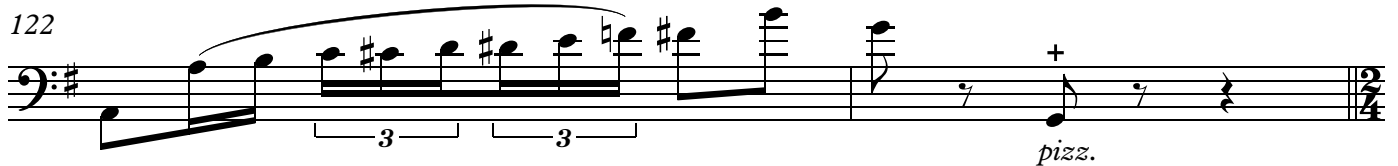
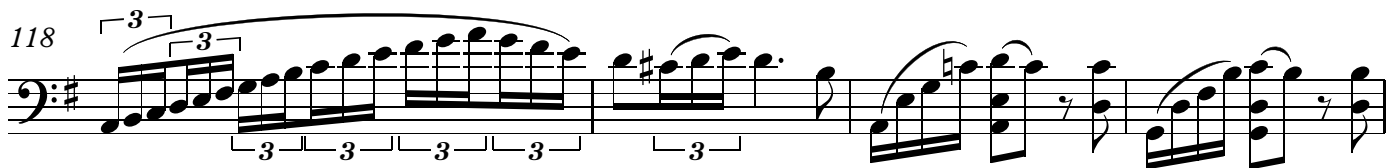
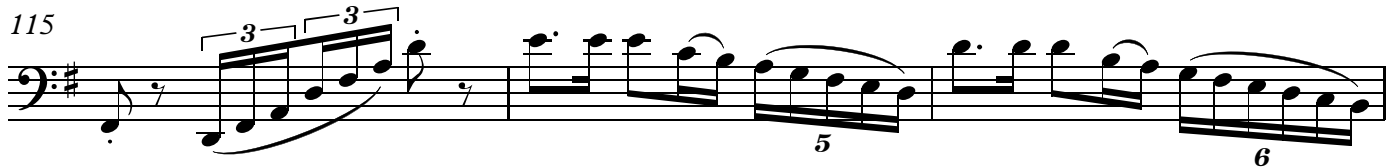
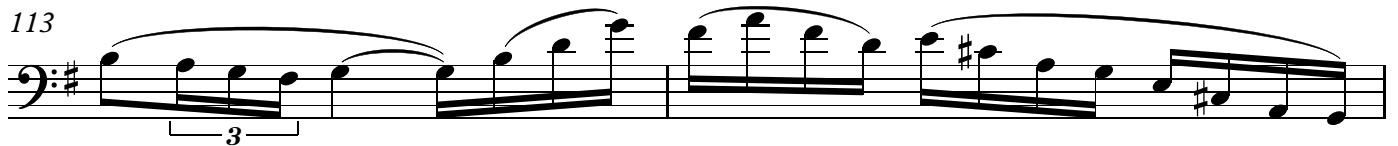
100 **F** Polonesa  $\text{♩} = 92$   
8124 **G** Polca  $\text{♩} = 132$ 

134 arco

139

145

152 **H** *Espressivo* ♩ = 60

159

161
