

1st Tuba in F

# Heroic Variations on Bartok's Romanian Christmas Songs 3

Ioan Dobrinescu

**Allegreto** semplice ♩ = 112

**poco rit.** . . . .

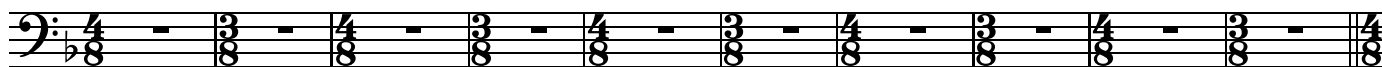

11 **Allegreto** ♩ = 112

19 **poco rit.** . . . . **Allegreto** ♩ = 112

**rall.** . . . .

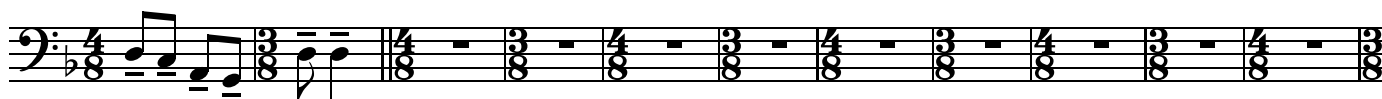

30 **A** **Scherzo sempre pp** ♩ = 60

37

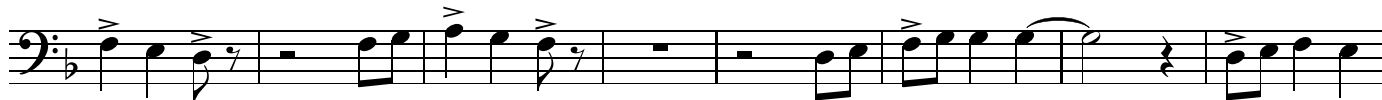

45

**B**

52

58

65 **C**

72

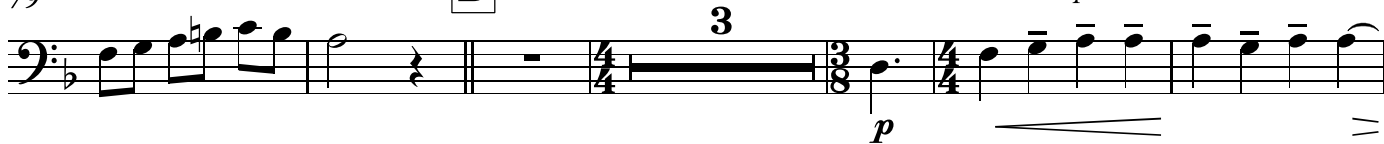

79

**D** Allegreto ♩ = 112*cantus planus*

88

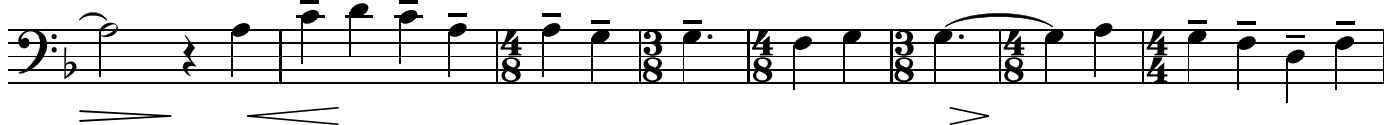

96

**E** Tempo primo ma Calmo ♩ = 108

rall. .

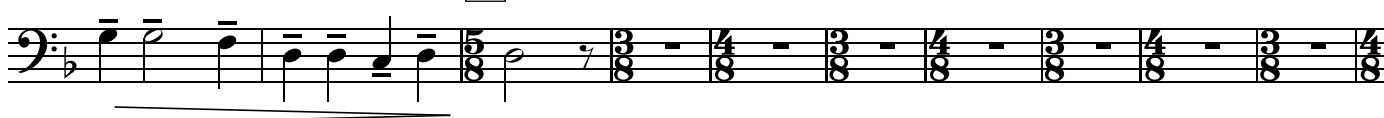

106

**F** Scherzo, Più Deciso ♩ = 64

114

120

126 **G** poco a poco cresc.

133

140 **H** Incalzando ♩ = 68

146 *molo cresc.*

152 *Piú Calmo ma luminoso* ♩ = 106

*Scherzo* ♩ = 72

160

164
