Valse II

ukulélé 2

Dmitri Chostakovitch

arr. Rémi Blanchet

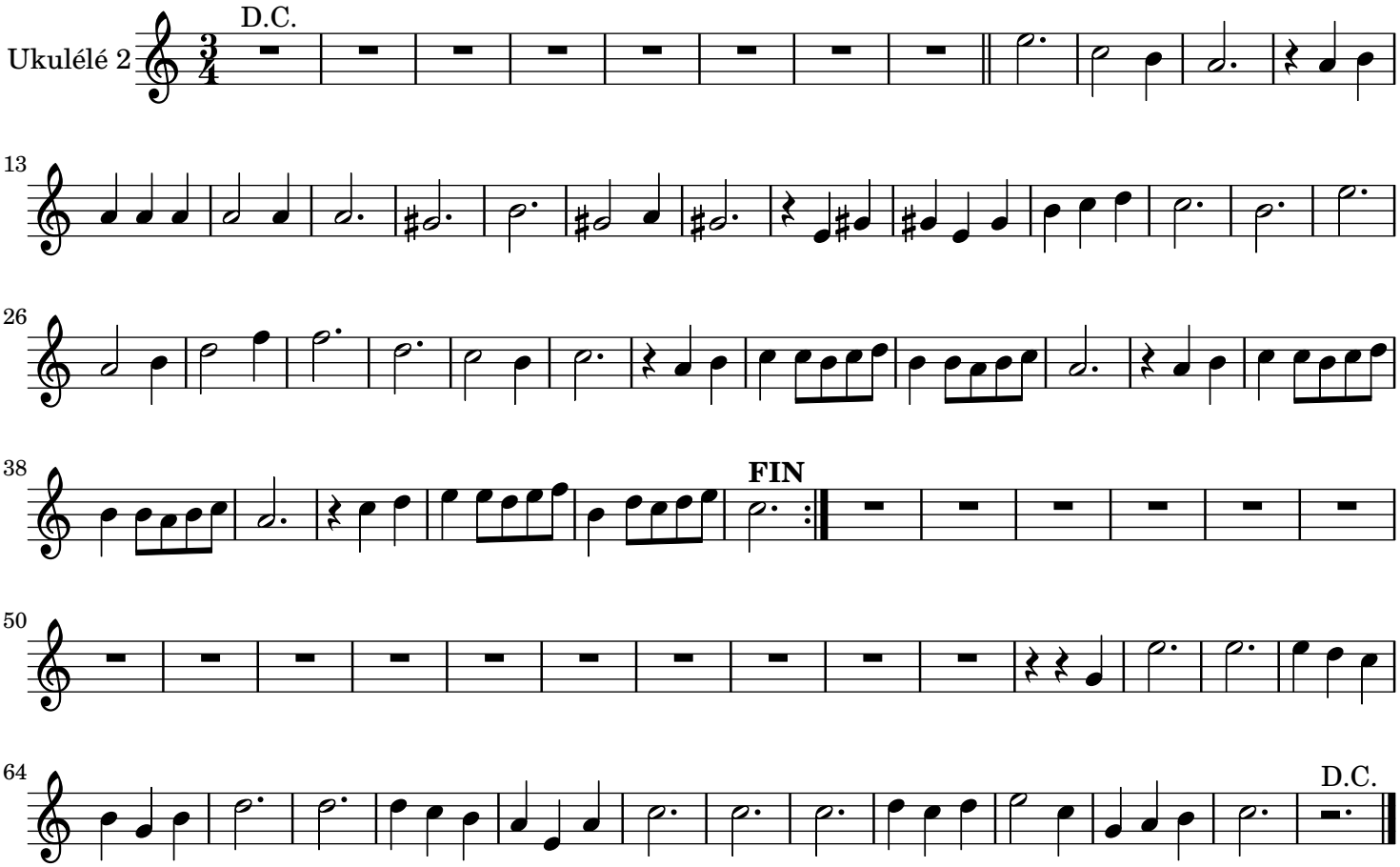

© Rémi Blanchet