

Peasant's Dance

Constantin Dimitrescu arr. Ioan Dobrinescu

Allegretto con brio

61 *sf* *p*

67

73 **D** Tranquillo *pp*

81 *ppp*

89 **E** *mf* *mf* *p*

98 **F** *p* *pp* *mf*

107

115 **G** *f* *pp*

123

129 *sf* *ff*

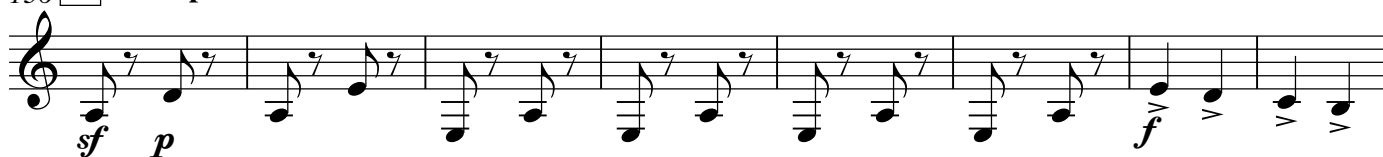
136 **H** A tempo

144

152 **I**

160

163

169 **J**177 **K**

185

193

