

Tweet Bucinae

Steve Dickerson

Largo q=90 **A** **B**

Piccolo
Flute 1
Flute 2
Oboe
Clarinet 1 in Bb
Clarinet 2 in Bb
Bass Clarinet in Bb
Bassoon
Soprano Saxophone
Alto Saxophone 1
Alto Saxophone 2
Tenor Saxophone
Baritone Saxophone

Largo q=90 **A** **B**

Trumpet 1 in Bb
Trumpet 2 in Bb
Trumpet 3 in Bb
Horn 1 in F
Horn 2 in F
Trombone 1
Trombone 2
Trombone 3
Euphonium
Baritone Horn
Tuba

Largo q=90 **A** **B**

Timpani
Snare Drum/Sus Cymbal
Bass Drum
Cymbals
Glockenspiel

14 **C**

Picc.

Fl.

Fl.

Ob.

Cl. 1

Cl. 2

B. Cl.

Bsn.

Sop. Sax.

A. Sax. 1

A. Sax. 2

T. Sax.

Bari. Sax.

C

Tpt. 1

Tpt. 2

Tpt. 3

Hn. 1

Hn. 2

Tbn. 1

Tbn. 2

Tbn. 3

Euph.

Bar. Hn.

Tba.

C

Timp.

S. D.

B. D.

Cym.

Glock.

25 **D**

Picc.
Fl.
Fl.
Ob.
Cl. 1
Cl. 2
B. Cl.
Bsn.
Sop. Sax.
A. Sax. 1
A. Sax. 2
T. Sax.
Bari. Sax.

D

Tpt. 1
Tpt. 2
Tpt. 3
Hn. 1
Hn. 2
Tbn. 1
Tbn. 2
Tbn. 3
Euph.
Bar. Hn.

D

Timp.
S. D.
B. D.
Cym.
Glock.

Allegro q=160

E

Picc. 32

Fl. 1

Fl. 2

Ob.

Cl. 1

Cl. 2

B. Cl.

Bsn.

Sop. Sax.

A. Sax. 1

A. Sax. 2

T. Sax.

Bari. Sax.

E

Allegro q=160

Tpt. 1

Tpt. 2

Tpt. 3

Hn. 1

Hn. 2

Tbn. 1

Tbn. 2

Tbn. 3

Euph.

Bar. Hn.

Tba.

Allegro q=160

E

Timp.

S. D.

B. D.

Cym.

Glock.

40 **F** Allegretto q=130

Picc.
Fl.
Fl.
Ob.
Cl. 1
Cl. 2
B. Cl.
Bsn.
Sop. Sax.
A. Sax. 1
A. Sax. 2
T. Sax.
Bari. Sax.
Tpt. 1
Tpt. 2
Tpt. 3
Hn. 1
Hn. 2
Tbn. 1
Tbn. 2
Tbn. 3
Euph.
Bar. Hn.
Tba.
Timp.
S. D.
B. D.
Cym.
Glock.

F Allegretto q=130

F Allegretto q=130

45

Picc.

Fl.

Fl.

Ob.

Cl. 1

Cl. 2

B. Cl.

Bsn.

Sop. Sax.

A. Sax. 1

A. Sax. 2

T. Sax.

Bari. Sax.

Tpt. 1

Tpt. 2

Tpt. 3

Hn. 1

Hn. 2

Tbn. 1

Tbn. 2

Tbn. 3

Euph.

Bar. Hn.

Tba.

Timp.

S. D.

B. D.

Cym.

Glock.

mf

p

G

49

Picc. *mf* *p*

Fl. *p*

Fl. *p*

Ob. *p*

Cl. 1 *mf* *p*

Cl. 2

B. Cl. *mf* *p* *mf* *p*

Bsn. *mf* *p* *mf* *p*

Sop. Sax. *mf* *p*

A. Sax. 1

A. Sax. 2

T. Sax.

Bari. Sax. *mf* *p* *mf* *p*

G

Tpt. 1

Tpt. 2

Tpt. 3

Hn. 1

Hn. 2

Tbn. 1 *mf* *p* *mf* *p*

Tbn. 2 *mf* *p* *mf* *p*

Tbn. 3 *mf* *p* *mf* *p*

Euph. *mf* *p* *mf* *p*

Bar. Hn. *mf* *p* *mf* *p*

Tba. *mf* *p* *mf* *p*

G

Timp.

S. D. *mf* *p* *mf* *p*

B. D.

Cym.

Glock. *mf* *p*

H

58

Picc. 

Fl. 

Fl. 

Ob. 

Cl. 1 

Cl. 2 

B. Cl. 

Bsn. 

Sop. Sax. 

A. Sax. 1 

A. Sax. 2 

T. Sax. 

Bari. Sax. 

H

Tpt. 1 

Tpt. 2 

Tpt. 3 

Hn. 1 

Hn. 2 

Tbn. 1 

Tbn. 2 

Tbn. 3 

Euph. 

Bar. Hn. 

Tba. 

H

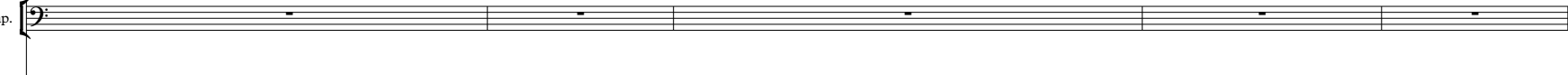
Timp. 

S. D. 

B. D. 

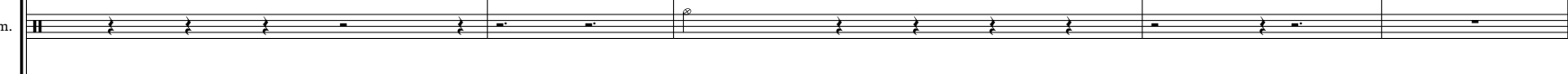
Cym. 

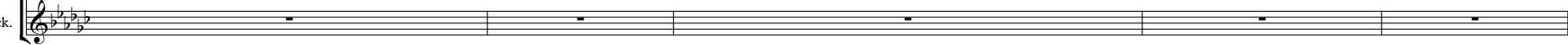
Glock. 

67

The musical score for page 67 is arranged in a standard orchestral format. It includes the following parts:

- Picc.**: Piccolo, starting with a *p* dynamic.
- Fl.**: Flutes, both parts are silent.
- Ob.**: Oboe, playing a melodic line.
- Cl. 1 & 2**: Clarinets 1 and 2, playing a melodic line with *mf* and *p* dynamics.
- B. Cl.**: Bass Clarinet, playing a melodic line with *mf* and *p* dynamics.
- Bsn.**: Bassoon, silent.
- Sop. Sax.**: Soprano Saxophone, playing a melodic line.
- A. Sax. 1 & 2**: Alto Saxophones 1 and 2, playing a melodic line.
- T. Sax.**: Tenor Saxophone, playing a melodic line with *p* dynamic.
- Bari. Sax.**: Baritone Saxophone, playing a melodic line with *p* dynamic.
- Tpt. 1, 2, 3**: Trumpets 1, 2, and 3, playing a melodic line with *mf* and *p* dynamics.
- Hn. 1 & 2**: Horns 1 and 2, playing a melodic line with *p* dynamic.
- Tbn. 1, 2, 3**: Trombones 1, 2, and 3, playing a melodic line with *p* dynamic.
- Euph.**: Euphonium, playing a melodic line with *p* dynamic.
- Bar. Hn.**: Baritone Horn, playing a melodic line with *p* dynamic.
- Tba.**: Tuba, playing a melodic line with *p* dynamic.
- Timp.**: Timpani, silent.
- S. D.**: Snare Drum, playing a rhythmic pattern with *mf* and *p* dynamics.
- B. D.**: Bass Drum, playing a rhythmic pattern.
- Cym.**: Cymbals, playing a rhythmic pattern.
- Glock.**: Glockenspiel, playing a melodic line with *p* dynamic.

71 *mf* **I** *q=90* **J**

Picc. *mf*

Fl. *mf*

Fl. *p* *mf*

Ob. *mf*

Cl. 1 *p* *mf*

Cl. 2 *p* *mf*

B. Cl. *p* *mp*

Bsn. *mp* *mf*

Sop. Sax. *mf*

A. Sax. 1 *mf*

A. Sax. 2

T. Sax. *mf*

Bari. Sax. *p* *mf*

I *q=90* **J**

Tpt. 1 *p*

Tpt. 2 *p*

Tpt. 3 *p*

Hn. 1

Hn. 2

Tbn. 1

Tbn. 2

Tbn. 3

Euph. *p* *mf*

Bar. Hn. *p* *mf*

Tba. *p* *mf*

I *q=90* **J**

Timp. *p*

S. D. *p*

B. D.

Cym.

Glock. *p* *mp*

93

Picc.
Fl. 1
Fl. 2
Ob.
Cl. 1
Cl. 2
B. Cl.
Bsn.
Sop. Sax.
A. Sax. 1
A. Sax. 2
T. Sax.
Bari. Sax.
Tpt. 1
Tpt. 2
Tpt. 3
Hn. 1
Hn. 2
Tbn. 1
Tbn. 2
Tbn. 3
Euph.
Bar. Hn.
Tba.
Timp.
S. D.
B. D.
Cym.
Glock.

rit. . . . Allegro q=160

102

Picc. *p* *f*

Fl. *p* *f*

Fl. *p* *f*

Ob. *p* *f*

Cl. 1 *p* *f*

Cl. 2 *p* *f*

B. Cl. *p* *f*

Bsn. *p* *f*

Sop. Sax. *p* *f*

A. Sax. 1 *p* *f*

A. Sax. 2 *p* *f*

T. Sax. *p* *f*

Bari. Sax. *p*

rit. . . . Allegro q=160

Tpt. 1 *p* *f*

Tpt. 2 *p* *f*

Tpt. 3 *p* *f*

Hn. 1 *p* *f*

Hn. 2 *p* *f*

Tbn. 1 *p* *p*

Tbn. 2 *p* *p*

Tbn. 3 *p* *p*

Euph. *p* *p*

Bar. Hn. *p* *p*

Tba. *p* *p*

rit. . . . Allegro q=160

Timp. *p*

S. D. *mf* *mf* *p* *mf*

B. D. *f* *f*

Cym. *p*

Glock. *p* *f*

M

116

Picc. Fl. Fl. Ob. Cl. 1 Cl. 2 B. Cl. Bsn. Sop. Sax. A. Sax. 1 A. Sax. 2 T. Sax. Bari. Sax.

This section of the score covers measures 116 to 125. It features woodwind and brass instruments. The Piccolo flute (Picc.) is silent. The Flute (Fl.) and Oboe (Ob.) parts begin with a melodic line in measure 116, marked with a forte (f) dynamic. The Clarinet 1 (Cl. 1) and Clarinet 2 (Cl. 2) parts also begin in measure 116. The Bass Clarinet (B. Cl.) and Bassoon (Bsn.) parts play a rhythmic accompaniment starting in measure 116. The Soprano Saxophone (Sop. Sax.), Alto Saxophone 1 (A. Sax. 1), Alto Saxophone 2 (A. Sax. 2), Tenor Saxophone (T. Sax.), and Baritone Saxophone (Bari. Sax.) parts also begin in measure 116. The music concludes in measure 125.

M

Tpt. 1 Tpt. 2 Tpt. 3 Hn. 1 Hn. 2 Tbn. 1 Tbn. 2 Tbn. 3 Euph. Bar. Hn. Tba.

This section of the score covers measures 126 to 135. It features brass instruments. The Trumpet 1 (Tpt. 1), Trumpet 2 (Tpt. 2), and Trumpet 3 (Tpt. 3) parts begin in measure 126, marked with a forte (f) dynamic. The Horn 1 (Hn. 1) and Horn 2 (Hn. 2) parts play a rhythmic accompaniment starting in measure 126. The Trombone 1 (Tbn. 1), Trombone 2 (Tbn. 2), and Trombone 3 (Tbn. 3) parts also play a rhythmic accompaniment starting in measure 126. The Euphonium (Euph.), Baritone Horn (Bar. Hn.), and Tuba (Tba.) parts play a rhythmic accompaniment starting in measure 126. The music concludes in measure 135.

M

Timp. S. D. B. D. Cym. Glock.

This section of the score covers measures 136 to 145. It features percussion instruments. The Timpani (Timp.) part is silent. The Snare Drum (S. D.) part begins in measure 136, marked with a forte (f) dynamic. The Bass Drum (B. D.) part begins in measure 136, marked with a forte (f) dynamic. The Cymbal (Cym.) part begins in measure 136, marked with a forte (f) dynamic. The Glockenspiel (Glock.) part begins in measure 136, marked with a forte (f) dynamic. The music concludes in measure 145.

130 rit. **N** Molto Accel q=200

Picc.
Fl.
Fl.
Ob.
Cl. 1
Cl. 2
B. Cl.
Bsn.
Sop. Sax.
A. Sax. 1
A. Sax. 2
T. Sax.
Bari. Sax.

rit. **N** Molto Accel q=200

Tpt. 1
Tpt. 2
Tpt. 3
Hn. 1
Hn. 2
Tbn. 1
Tbn. 2
Tbn. 3
Euph.
Bar. Hn.
Tba.

rit. **N** Molto Accel q=200

Timp.
S. D.
B. D.
Cym.
Glock.

Allegro q=160

144

Picc.

Fl.

Fl.

Ob.

Cl. 1

Cl. 2

B. Cl.

Bsn.

Sop. Sax.

A. Sax. 1

A. Sax. 2

T. Sax.

Bari. Sax.

Allegro q=160

Tpt. 1

Tpt. 2

Tpt. 3

Hn. 1

Hn. 2

Tbn. 1

Tbn. 2

Tbn. 3

Euph.

Bar. Hn.

Tba.

Allegro q=160

Timp.

S. D.

B. D.

Cym.

Glock.

rit. Moderato q=90

P

154

Picc.
Fl.
Fl.
Ob.
Cl. 1
Cl. 2
B. Cl.
Bsn.
Sop. Sax.
A. Sax. 1
A. Sax. 2
T. Sax.
Bari. Sax.

rit. Moderato q=90

P

Tpt. 1
Tpt. 2
Tpt. 3
Hn. 1
Hn. 2
Tbn. 1
Tbn. 2
Tbn. 3
Euph.
Bar. Hn.
Tba.

rit. Moderato q=90

P

Timp.
S. D.
B. D.
Cym.
Glock.

Q

166

Picc. *f*

Fl. *f*

Fl. *f*

Ob. *f*

Cl. 1 *f*

Cl. 2 *f*

B. Cl. *f*

Bsn. *f*

Sop. Sax. *f*

A. Sax. 1 *f*

A. Sax. 2 *f*

T. Sax. *f*

Bari. Sax. *f*

Q

Tpt. 1 *f*

Tpt. 2 *f*

Tpt. 3 *f*

Hn. 1 *f*

Hn. 2 *f*

Tbn. 1 *f*

Tbn. 2 *f*

Tbn. 3 *f*

Euph. *f*

Bar. Hn. *f*

Tba. *f*

Q

Timp. *f*

S. D. *p*

B. D. *p*

Cym. *f*

Glock. *f*

Slower q=70

R

172

Picc.
Fl.
Fl.
Ob.
Cl. 1
Cl. 2
B. Cl.
Bsn.
Sop. Sax.
A. Sax. 1
A. Sax. 2
T. Sax.
Bari. Sax.

Slower q=70

R

Tpt. 1
Tpt. 2
Tpt. 3
Hn. 1
Hn. 2
Tbn. 1
Tbn. 2
Tbn. 3
Euph.
Bar. Hn.
Tba.

Slower q=70

R

Timp.
S. D.
B. D.
Cym.
Glock.

181

rit.

Picc.

Fl.

Fl.

Ob.

Cl. 1

Cl. 2

B. Cl.

Bsn.

Sop. Sax.

A. Sax. 1

A. Sax. 2

T. Sax.

Bari. Sax.

rit.

Tpt. 1

Tpt. 2

Tpt. 3

Hn. 1

Hn. 2

Tbn. 1

Tbn. 2

Tbn. 3

Euph.

Bar. Hn.

Tba.

rit.

Timp.

S. D.

B. D.

Cym.

Glock.

Piccolo

Tweet Bucinae

Steve Dickerson

Largo q=90

A 8 **B** 8

18 **C** 9 **D** 7

35 **E** Allegro q=160 **F** Allegretto q=130

6 4

47

51 **G** 8 **H** 2

64

67

2

Piccolo

162

166

166 **Q**

f

170

175 **R** Slower q=70

11 rit. **3** **2**

Tweet Bucinae

Steve Dickerson

Largo q=90

A 8 **B**

15 **C**

22

27 **D**

31

35 **E** Allegro q=160 **F** 6

p

f

//

42 **Allegretto** $q=130$

94 

99 

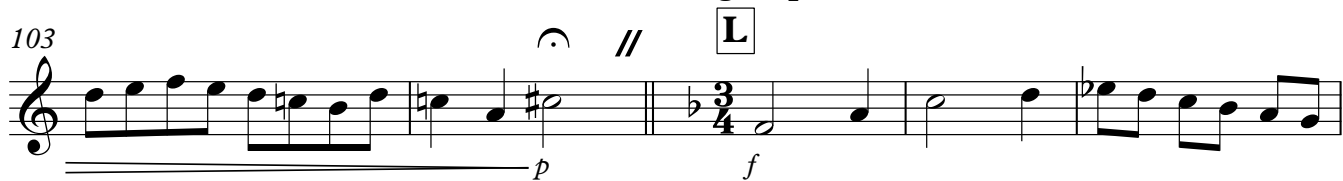
103 

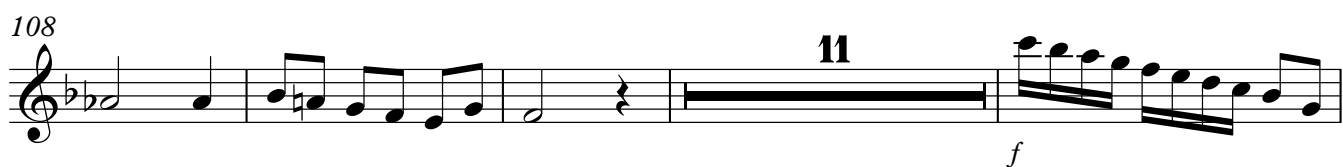
108 

123 

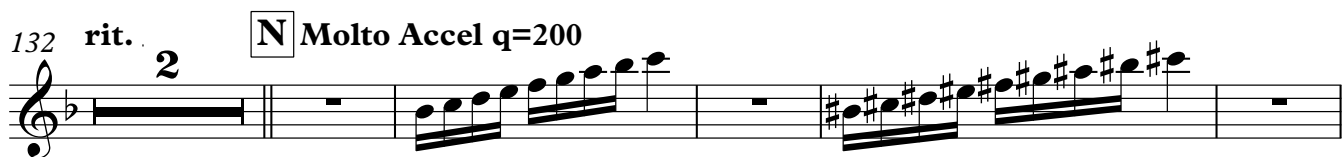
132 

139 

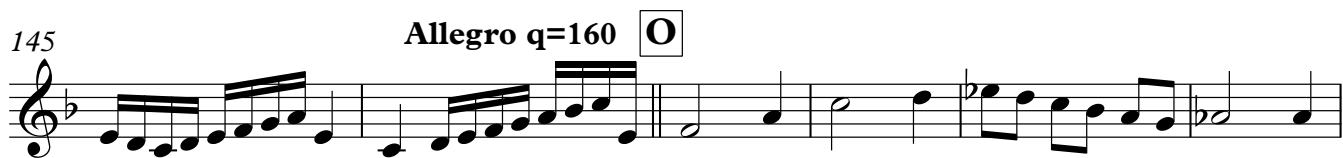
145 

151 

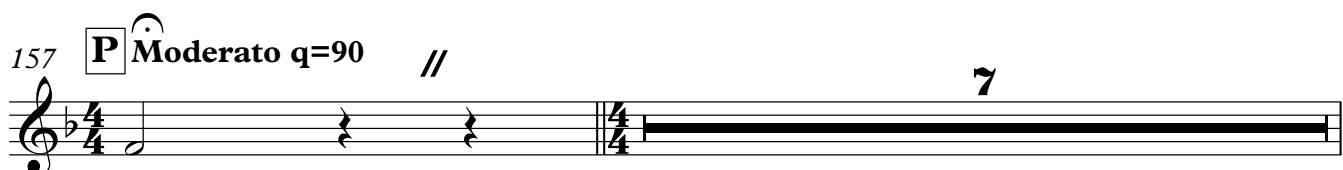
157 

165 **Q**

f

172 **R** Slower *q*=70
4

p

181

3 *rit..* **3** **2**

Flute 2

Tweet Bucinae

Steve Dickerson

Largo q=90 **A**

4

p

10 **B**

mf

16 **C**

p

22

27 **D**

f

31

35 **E** Allegro q=160 **F**

6

6/4

42 **Allegretto q=130**

96 

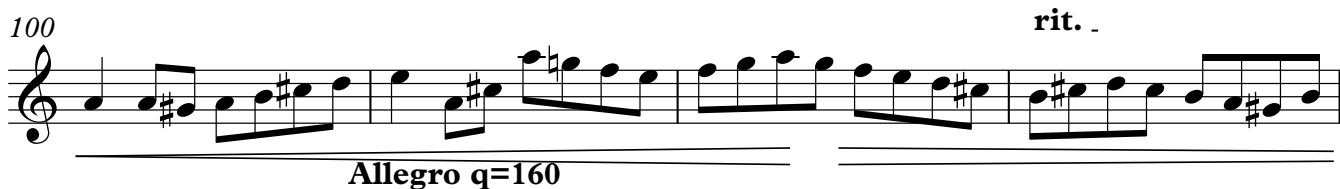
100 

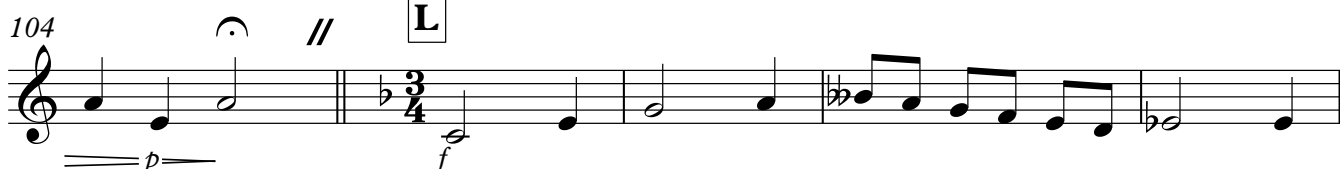
104 

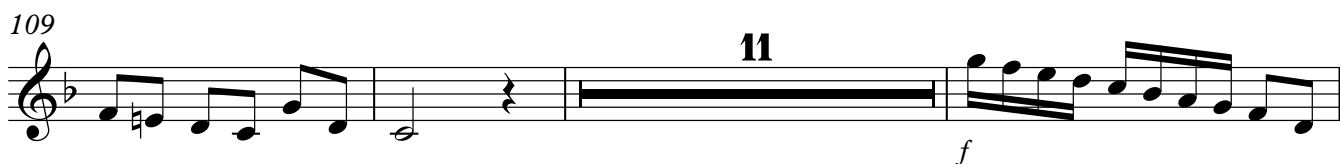
109 

123 

132 

139 

145 

151 

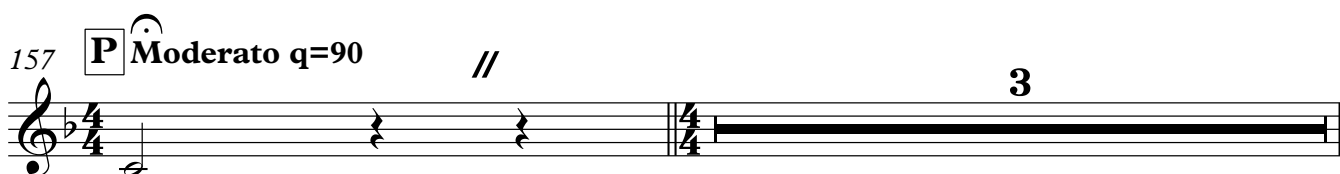
157 

161

p

166 **Q**

f

172 **R** Slower *q*=70 rit..

p

11 **3** **2**

Tweet Bucinae

Oboe

Steve Dickerson

Largo $q=90$

A 8 **B** 8

18 **C**

p

25 **D**

30 **E** **F** 6 3

Allegro $q=160$ **Allegretto** $q=130$

35 **E** **F** 6 3

47 *p*

49 *p*

52 **G**

55 *p*

58

Copyright © 2017

free-scores.com

V.S.

Oboe

61 **H**

mf *p*

64

67

69

mf *p* // \odot

72 **I** $q=90$ **J**

126

3 rit. 2

134 **N** Molto Accel q=200

140

146 Allegro q=160 **O**

151

3 rit.

157 **P** Moderato q=90

// 7

166 **Q**

f

170

175 **R** Slower q=70

11 rit. 3 2

Tweet Bucinae

Clarinet 1 in B \flat

Steve Dickerson

Largo q=90

A 8 **B** 8

18 **C**

p

25 **D**

31

Allegro q=160 Allegretto q=130

35 **E** 6 **F** 2

46

50 **G** 8

Clarinet 1 in Bb

61 **H**

65

69

72 **I** q=90 **J**

84

89 **K**

134 **N** Molto Accel q=200

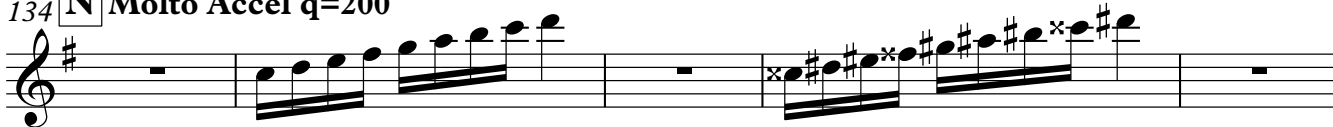

145 Allegro q=160 **O**

157 **P** Moderato q=90

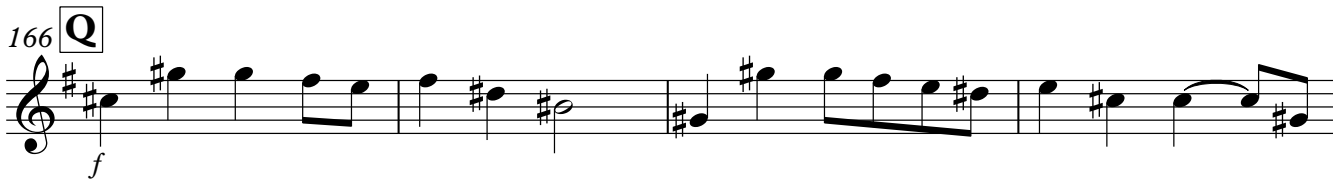

175 **R** Slower q=70

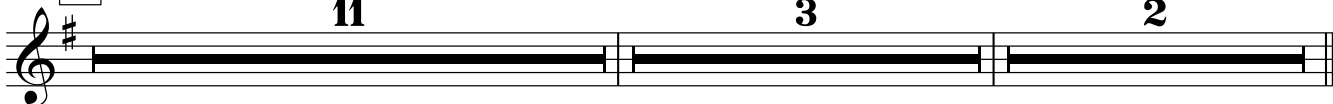

Tweet Bucinae

Clarinet 2 in B \flat

Steve Dickerson

Largo $q=90$

A 8 **B** 8

18 **C**

p

25 **D**

31

35 **E** Allegro $q=160$ **F** Allegretto $q=130$

6 **G** 8 8

43

61 **H**

mf *p*

65

mf *p* *mf*

69

p *mf* *p*

72 **I** $q=90$ 7

Copyright © 2017

free-scores.com

Clarinet 2 in Bb

79 **J**

mf

84

84

89 **K**

mf

96

101 rit.

Allegro q=160

104 // **L**

> p

f

111 **M**

11

f

126

3 rit. 2

134 **N** Molto Accel q=200

140

2

146 Allegro q=160 **O**

151 rit. .

157 **P** Moderato q=90 //

166 **Q**

170

175 **R** Slower q=70 rit. .

Tweet Bucinae

Bass Clarinet in B \flat

Steve Dickerson

Largo q=90 **A**

7 **B**

13

18 **C**

25 **D**

30 //

35 **E** Allegro q=160

41 **F** Allegretto q=130

46

50 **G**

Copyright © 2017

Bass Clarinet in B \flat

54 *mf* *p* *mf*

58 *p* *mf* *p*

61 **H** *mf* *p*

65 *mf* *p* *mf*

69 *p* *mf* *p* //

72 **I** *mp* *q=90*

78 **J**

84

89 **K** *mf*

96

100 *rit.*

Allegro q=160

Bass Clarinet in B \flat

3

104 **L** 3/4 **3** **2**

116

123 **M** **3** **2** rit..

134 **N** Molto Accel q=200

145 **O** 3/4 **3** **2**

157 **P** Moderato q=90

163 **Q**

169

174 **R** Slower q=70

180 rit.. **3** **3** **2**

Bassoon

Tweet Bucinae

Steve Dickerson

Largo q=90

A

mp

6

10 **B**

mf

14

18 **C**

23

27 **D**

31

V.S.

35 **E** Allegro q=160

41 **F** Allegretto q=130

51 **G**

56

60 **H**

72 **I** q=90

78 **J**

83

89 **K**

94

99

Allegro q=160

104 **L**

116

123 **M**

134 **N** **Molto Accel q=200**

145 **O**

150

rit.

2

157 **P** Moderato q=90

162

166 **Q**

170

175 **R** Slower q=70

181

186

rit.

Soprano Saxophone

Tweet Bucinae

Steve Dickerson

Largo q=90

A 8 **B** 8

18 **C**

p

25 **D**

30

Allegro q=160 Allegretto q=130

35 **E** 6 **F** 4

48

52 **G** 4

Soprano Saxophone

57 *p*

60 **H** *mf*

63 *p*

66

69 //

72 **I** *q=90* **J** *mf*

84

89 **K** *mf*

96

100 *rit.*

Allegro q=160

104 // **L**

p *f*

111 **11** **M**

f

126 **3** rit..

134 **N** **Molto Accel q=200**

161

3

166 **Q**

f

172 **R** Slower q=70

p *mp*

178

p

182

3 rit. 3 2

Tweet Bucinae

Alto Saxophone 1

Steve Dickerson

Largo $q=90$

A 8 **B** 8

18 **C** 9 **D**

p

31 //

35 **E** Allegro $q=160$ 6 **F** Allegretto $q=130$ 10

52 **G** 8 **H**

mf

62 *p*

65

68

70 //

72 **I** $q=90$ 7

Copyright © 2017

free-scores.com

Alto Saxophone 1

79 **J**

mf

84

p

89 **K**

mf

95

p

100

p *rit.*

Allegro q=160

104 **L**

p *f*

113

f

123 **M**

f *rit.*

133 **N** **Molto Accel q=200**

f

140

f

146 **O** **Allegro q=160**

f

Alto Saxophone 1

156 **rit.** **P** **Moderato** $q=90$ **//** **3** **3**

165 **Q** **f**

170

175 **R** **Slower** $q=70$ **11** **rit.** **3** **2**

Tweet Bucinae

Alto Saxophone 2

Steve Dickerson

Largo $q=90$

A 8 **B** 8

18 **C** 9 **D**

p

31 //

35 **E** Allegro $q=160$ 6 **F** Allegretto $q=130$ 10

52 **G** 8 **H**

mf

62 *p*

65

68

71 //

I $q=90$ 7 **J** 7

Copyright © 2017

free-scores.com

Alto Saxophone 2

87 **K**

93

98

103 **L**

113 **6**

123 **M**

133 **N** **Molto Accel q=200**

140

146 **O** **Allegro q=160**

155 **P** **Moderato q=90**

166 **Q**

Alto Saxophone 2

170

175 **R** Slower q=70 rit. 11 3 2

Tweet Bucinae

Tenor Saxophone

Steve Dickerson

Largo q=90

A 8 **B** 8

18 **C**

23

27 **D**

31

35 **E** Allegro q=160 **F** Allegretto q=130 6 2 8

mf

52 **G** 8 **H**

64

67

72 **I** q=90 6

Tenor Saxophone

78 **J**

mf

84

89 **K**

mf

95

100 rit. .

Allegro q=160

104 // **L**

> p f

111 **M**

12 f

129 rit. **N** Molto Accel q=200

3

138

Allegro q=160

146 **O**

153 rit. **P** Moderato q=90

3 // 3

Tenor Saxophone

162

166 **Q**

f

170

175 **R** Slower q=70

11 *rit..* **3** **2**

Baritone Saxophone

Tweet Bucinae

Steve Dickerson

Largo q=90

A 8 **B** 8

18 **C**

p

23

27 **D**

31

35 **E** Allegro q=160

41 **F** Allegretto q=130

Baritone Saxophone

43

mf *p* *mf* *p*

48

mf *p* *mf*

52 **G**

>p *mf* *p*

57

mf *p* *mf* *p*

61 **H**

mf *p*

65

p

68

p

72 **I** *q=90*

mf

78 **J**

mf

83

p

89 **K**

mf

94

99

rit..

Allegro q=160

104

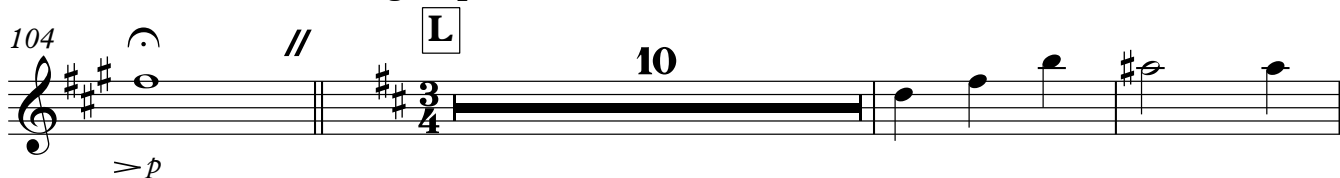

//

L 10

>p

117

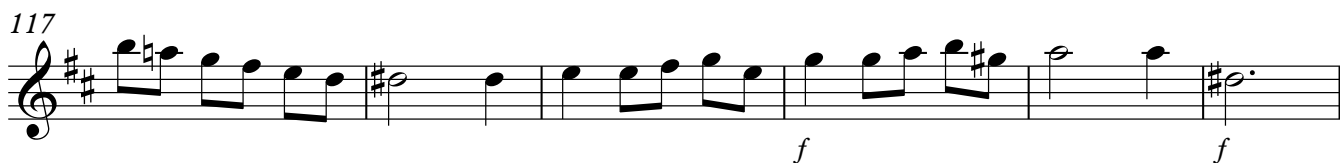

f f

123

M 3 2 2 rit..

134

N Molto Accel q=200

Allegro q=160 rit..

142

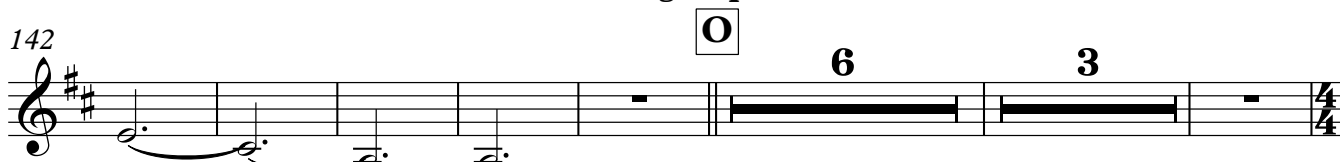

O 6 3 4/4

157

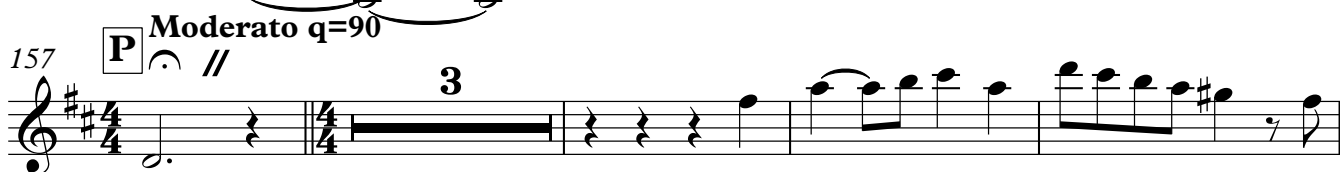

P Moderato q=90 // 3

164

Q f

169

x x

175

R Slower q=70 11 3 2 rit..

Tweet Bucinae

Trumpet 1 in B \flat

Steve Dickerson

Largo $q=90$

A 8 **B** 8

18 **C** 9 **D** 7 ♩ //

35 **E** Allegro $q=160$

ff

38 *sfz*

41 **F** Allegretto $q=130$

f

45

50 **G**

55 *mf*

58

Copyright © 2017

free-scores.com

Trumpet 1 in B \flat

134 **N** Molto Accel q=200

146 Allegro q=160

O

151

rit. .

157 **P** Moderato q=90

166 **Q**

172

R Slower q=70

178

rit. .

Tweet Bucinae

Trumpet 2 in B \flat

Steve Dickerson

Largo q=90

A 8 **B** 8

18 **C** 9 **D** 7

35 **E** Allegro q=160

2

ff

40 **F** Allegretto q=130

sfz \leftarrow *f*

45

50 **G**

55

mf

58

Trumpet 2 in B♭

134 **N** Molto Accel q=200

4

146 Allegro q=160

O

151

rit. .

157 **P** Moderato q=90

∩ //

7

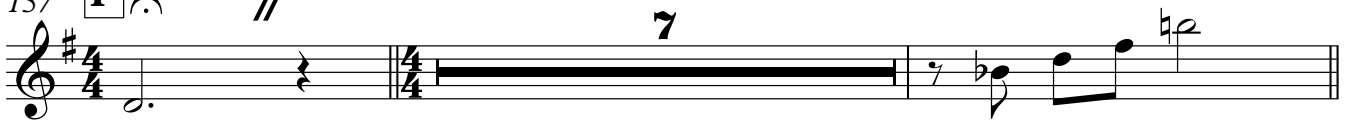

166 **Q**

f

170

175 **R** Slower q=70

rit. .

11 3 2

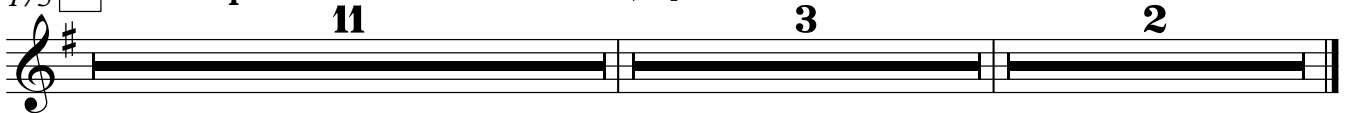

Tweet Bucinae

Trumpet 3 in B \flat

Steve Dickerson

Largo $q=90$

A 8 **B** 8

18 **C** 9 **D** 7 ♩ //

35 **E** Allegro $q=160$
3 ff sfz

41 **F** Allegretto $q=130$
 mf

45

50 **G**

55 mf

58

Copyright © 2017

free-scores.com

Trumpet 3 in Bb

61 **H**

mf *p*

65

mf *p* *mf*

69

p *mf* *p* //

72 **I** *q=90* **J**

p 7 8

89 **K**

mf

96

101 *rit.*

rit.

104 **L** *Allegro q=160*

p 5 *f*

112

7

123 **M**

f

128 *rit.*

rit.

Tweet Bucinae

Horn 1 in F

Steve Dickerson

Largo $q=90$

A 8 **B** 8

18 **C**

27 **D**

33 **E** Allegro $q=160$

38 **F**

42 Allegretto $q=130$

47

52 **G**

56 **H** 2

61 **H** 2

Copyright © 2017

free-scores.com

63

66

71

89 **K**

97

103

117

123 **M**

132 **N** *Molto Accel* q=200

146 **O**

153 **P** *Moderato* q=90

162

166 **Q**

170

175 **R** Slower q=70

Tweet Bucinae

Horn 2 in F

Steve Dickerson

Largo $q=90$

A 8 **B** 8

18 **C**

p

27 **D**

33 **E** Allegro $q=160$

f

38 **F**

42 Allegretto $q=130$

47

52 **G**

mf

56 **2**

61 **H** **2**

Copyright © 2017

free-scores.com

63

66

71

89 **K**

97

103

117

123 **M**

132 rit.. **N** Molto Accel q=200

146 **O**

153

162

166 **Q**

166 *f*

170

175 **R** Slower q=70

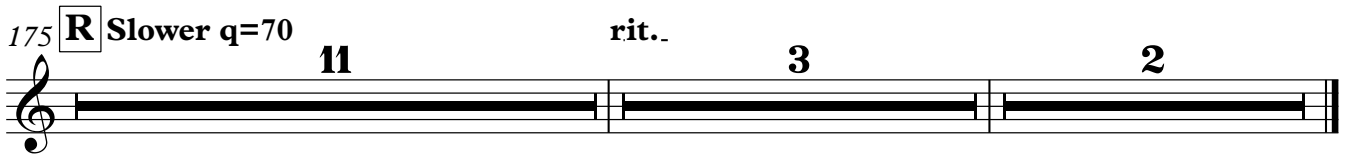

175 **11** *rit.* **3** **2**

Tweet Bucinae

Trombone 1

Steve Dickerson

Largo q=90

A 8 **B** 8

18 **C** 9 **D** 7

35 **E** Allegro q=160

f

41 **F** Allegretto q=130

mf \curvearrowright *p*

45

mf \curvearrowright *p* *mf* \curvearrowright

50 **G** 7

p *mf* \curvearrowright *p*

61 **H** 2

66 *p*

69 2 \curvearrowright // **I** q=90 7

79 **J** 7

Copyright © 2017

free-scores.com

Trombone 1

87

K

mf

93

98

rit. . **Allegro q=160**

103

L

p *p*

115

f *f*

123 **M**

f

132 *rit. .*

N

Molto Accel q=200

Allegro q=160 *rit. .*

143

O

157 **P** **Moderato q=90**

164

Q

f

169

175 **R** Slower q=70 **11** Trombone 1 **3** **2** **3**

Tweet Bucinae

Trombone 2

Steve Dickerson

Largo q=90

A 8 **B** 8

18 **C** 9 **D** 7

35 **E** Allegro q=160

f

41 **F** Allegretto q=130

mf *p*

45

mf *p* *mf*

50 **G** 7

p *mf* *p*

61 **H** 2

66

p

69 2 **I** q=90 7

79 **J** 7

Trombone 2

87

K

mf

93

98

rit. . **Allegro q=160**

103

L

p *p*

115

f *f*

123 **M**

f **3**

132 *rit. .*

N **Molto Accel q=200**

f **4** *rit. .*

Allegro q=160

143

O

6 **2**

P **Moderato q=90**

3

164

Q

f

169

175 **R** Slower q=70 **11** Trombone 2 **3** **2** **3**

Trombone 3

Tweet Bucinae

Steve Dickerson

Largo q=90

A

8

B

8

18 **C**

8

D

30

☺ //

35 **E** Allegro q=160

f

41 **F** Allegretto q=130

mf > *p*

45

mf > *p*

mf >

50

G

7

p

mf > *p*

61 **H**

2

66

p

69

2

☺ //

I q=90

7

Trombone 3

79 **J** **9** **K** **7**

99 **rit.**

Allegro q=160

104 **L** **8**

p *p* *f*

119 **M**

f *f*

126 **3** **rit.**

134 **N** **Molto Accel q=200**

4

Allegro q=160 **rit.**

146 **O** **6** **2**

157 **P** **Moderato q=90**

3

164 **Q**

f

169

175 **R** **Slower q=70** **rit.**

11 **3** **2**

Euphonium

Tweet Bucinae

Steve Dickerson

Largo q=90

A

8

B

8

18 **C**

8

D

30

35 **E** Allegro q=160

41 **F**

Allegretto q=130

45

50

G

55

59

H

mf \rightarrow p
Copyright © 2017

Euphonium

63

66

71

77

83

89 **K**

100

Allegro q=160

104

115

123 **M**

132 *rit.*

N **Molto Accel q=200**

Baritone Horn

63

66

71

77

83

89 **K**

100

104

115

123 **M**

132 *rit.*

Allegro q=160

Baritone Horn

rit.. 3

145

O

3

2

157 **P** Moderato q=90 //

Q

8

169

175 **R** Slower q=70

rit..

11

3

2

Tuba

Tweet Bucinae

Steve Dickerson

Largo q=90

A

3

5

10 **B**

16

C

4

26

D

31

35

E Allegro q=160

41

F

Allegretto q=130

46

51

G

56

Copyright © 2017

Tuba

60 **H**

mf \rightarrow *p*

65

p

68

mf \rightarrow *p*

72 **I** q=90

p

79 **J**

mf

84

89 **K**

p

97

p

103 **L**

p

113

p *f* *f*

123 **M**

p *f* *f*

134 **N** Molto Accel q=200

Allegro q=160

rit..

145

O

3

2

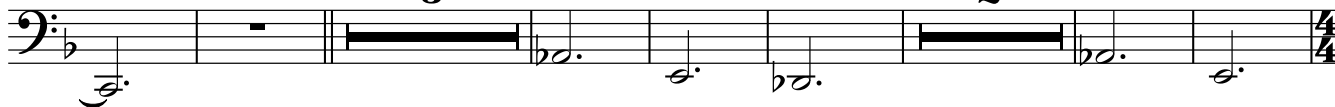

157 **P** Moderato q=90

☉ //

2

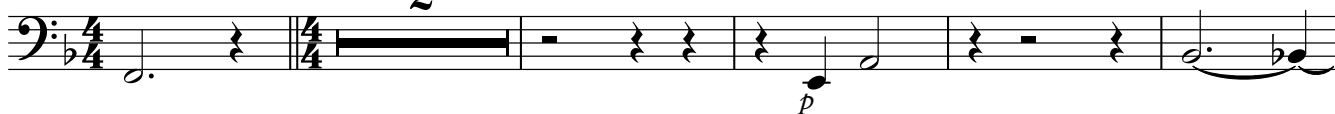

164

Q

169

175 **R** Slower q=70

3

184

rit.

188 -

Timpani

91

97

rit..

Allegro q=160

rit. .

104

⊙ //

L

18

M

9

2

p

Molto Accel q=200

Allegro q=160

rit..

134

N

12

O

6

3

157

P

Moderato q=90

⊙ //

2

p

164

Q

f

170

175

R

Slower q=70

3

2

p

183

3

rit.

p

pp

Snare Drum/Sus Cymbal

Tweet Bucinae

Steve Dickerson

Largo q=90

A 8 **B** 8

18 **C** 3 *mf* *mf*

23 3 *mf*

27 **D**

30

32 *p* //

35 **E** Allegro q=160 *mf* *ff*

38

40 *p*

41 **F** Allegretto q=130

Snare Drum/Sus Cymbal

Snare Drum/Sus Cymbal

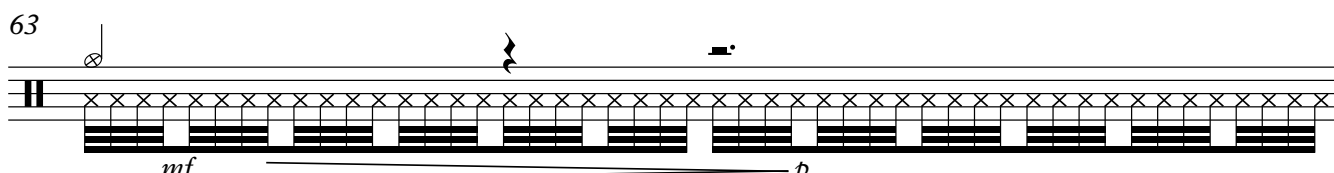
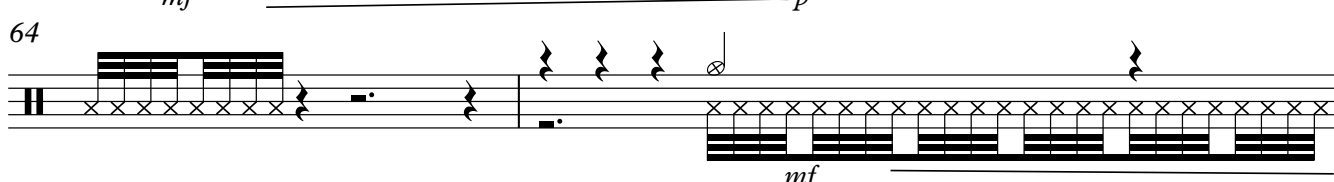
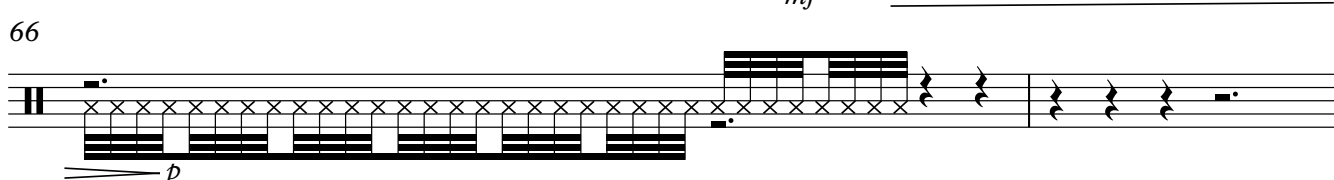
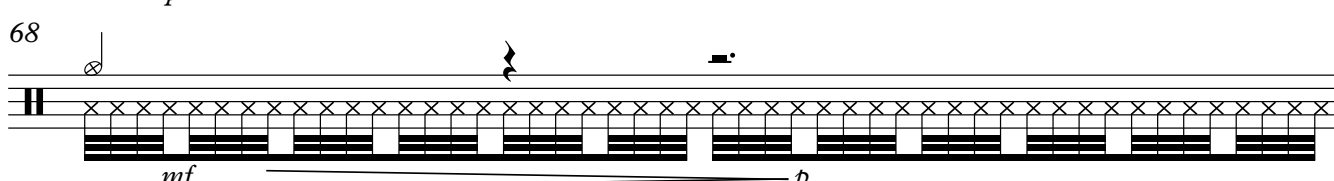
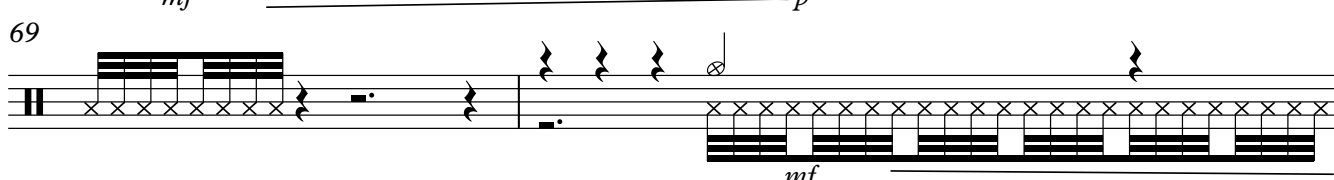
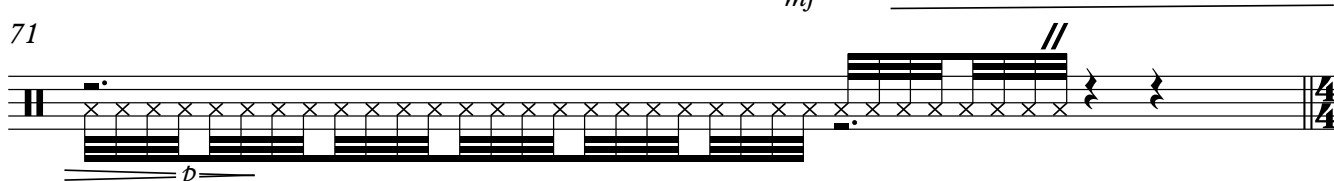
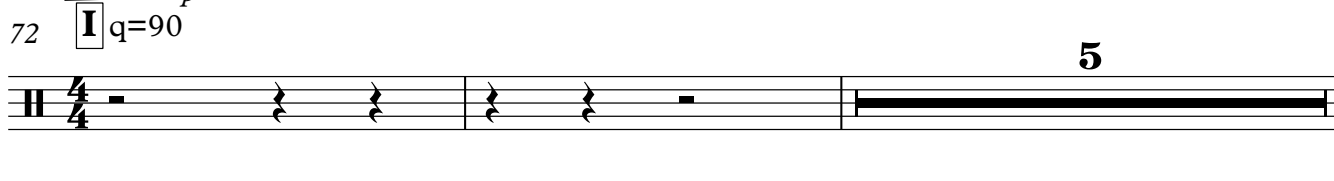
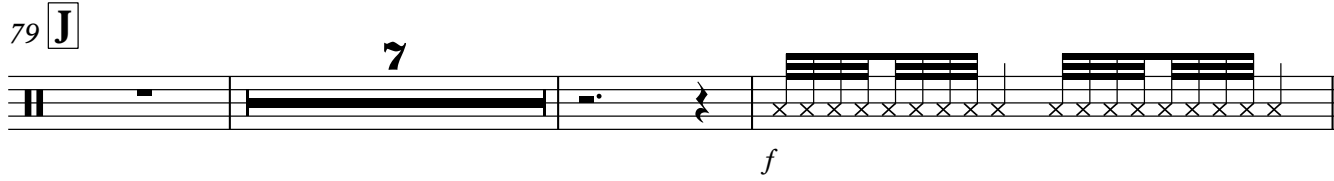
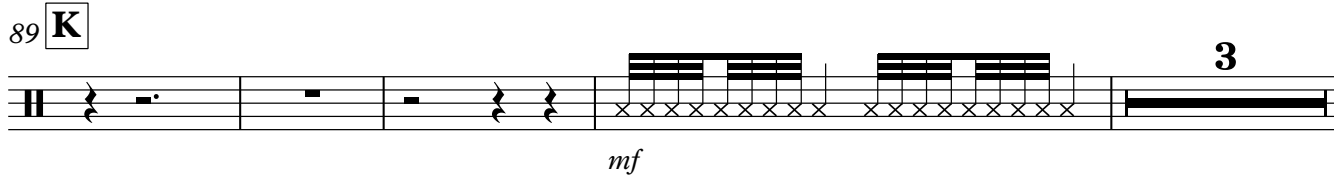
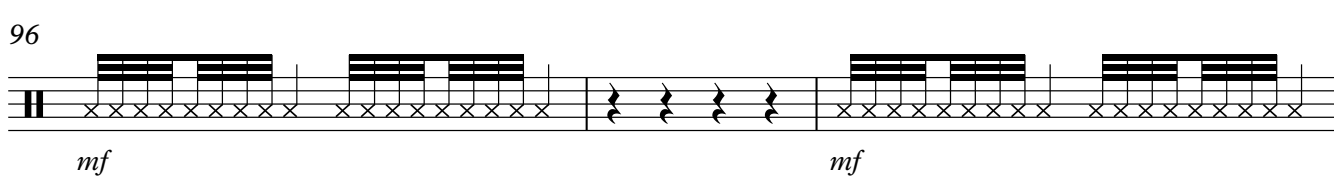
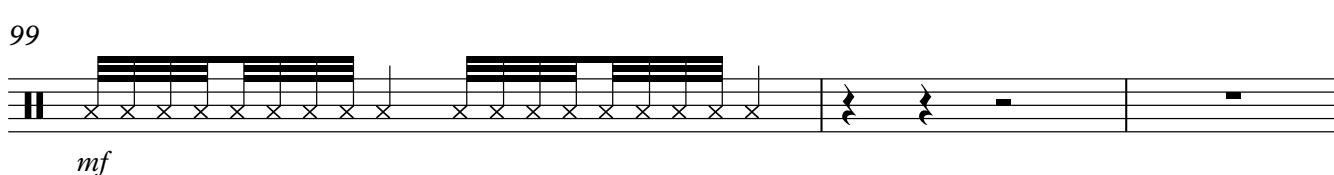
63 
64 
66 
68 
69 
71 
72 
79 
89 
96 
99 

Snare Drum/Sus Cymbal

102 **rit.** *mf* *mf*

104 **L** **Allegro q=160** *p* *mf* **4** **4**

115 **M** **6** *f*

125

128 **3** **rit.**

134 **N** **Molto Accel q=200**

140 **2** *mf*

145 **Allegro q=160**

147 **O** **6** **6** **6**

152 **6** **6** **6** **6** **rit.** **6**

157 **P** **Moderato q=90** **8**

Snare Drum/Sus Cymbal

166 **Q**

p

168

170

172

p

175 **R** Slower q=70

11 rit. **3** **2**

Tweet Bucinae

Bass Drum

Steve Dickerson

Largo q=90

A

8

B

8

18 **C**

23

27 **D**

33

⌢

//

E Allegro q=160

38

41 **F**

Allegretto q=130

46

52 **G**

2

Bass Drum

55

60

H

65

69

//

72 **I** q=90

6

J

7

89 **K**

95

100

rit. .

104 ☺

// **L** Allegro q=160

17

123 **M**

3

132 rit. .

2

N Molto Accel q=200

Allegro q=160 Bass Drum

142

O

4

152

rit.

157 **P** Moderato q=90 //

Q

8

169

175 **R** Slower q=70

rit.

11

3

2

Tweet Bucinae

Cymbals

Steve Dickerson

Largo q=90

A 8 **B** 8

18 **C** 9 **D** 7

Allegro q=160 Allegretto q=130

35 **E** 6 **F**

45

51 **G** 2

57

61 **H**

66

70 //

72 **I** q=90 **J** 6 9

Copyright © 2017

free-scores.com

2

Cymbals

89 **K**

rit. .

// Allegro q=

14

p

105 **L**

5

4

6

f

123 **M**

5

3

rit. .

2

Molto Accel q=200

Allegro q=160

rit. .

134 **N**

O

12

5

3

f

157 **P** Moderato q=90

//

Q

8

9

175 **R** Slower q=70

rit. .

11

3

2

Glockenspiel

52 **G** **8** **H** **2**

65

p

68 **2** **//**

72 **I** *q=90* **3**

p

79 **J**

mp

84

89 **K** **2**

f

96

100 *rit. .*

Allegro q=160

104 **L**

p *f*

110 **7**

