

Trombone

Lukibanziladio

H.Diakanua Wayawa
le 12-07-2019

56

59 *pp*

62 *mf*

65

68

71

74

77

80

83 *f*

86

Lukibanziladio

89

92

95

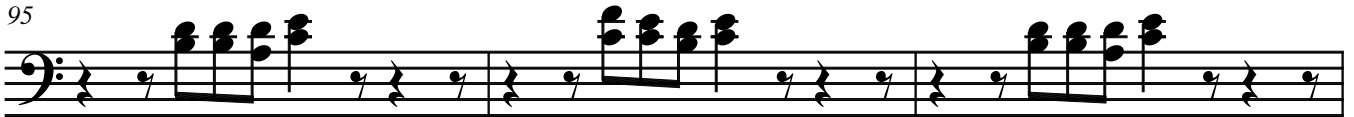

98

101

104 *ff*

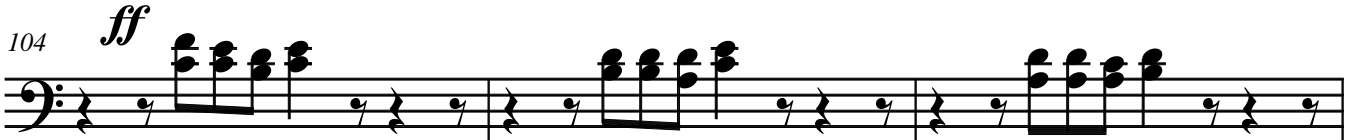

107

110

113

116

119

122

