

Petite Cantate sur le Thème Au Clair de la Lune

Bernard Dewagtere

CHORAL
Moderato

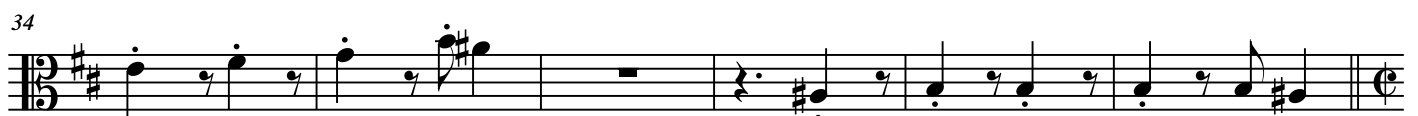
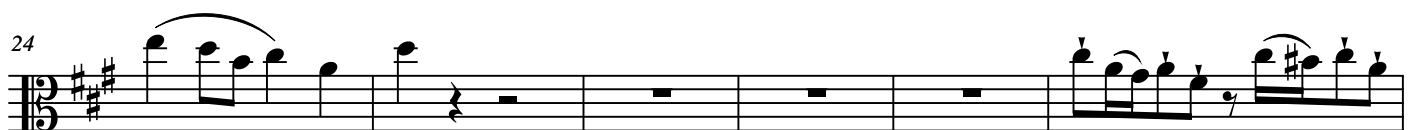
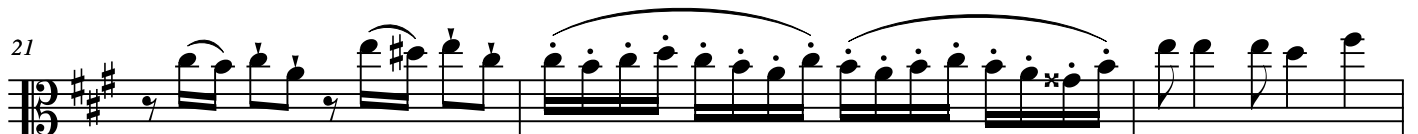
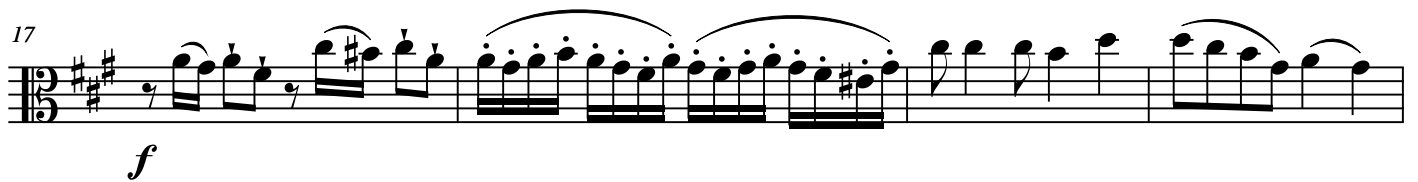

Petite Cantate sur le Thème "Au Clair de la Lune"

2
40

44

ARIA : Moderato
Trio

49

55

59

CHORAL
Andante majestoso

64

70

76
