Rotten weather (Temps de chien)

Saxophone alto
Tempo = 84

Bernard Dewagtere

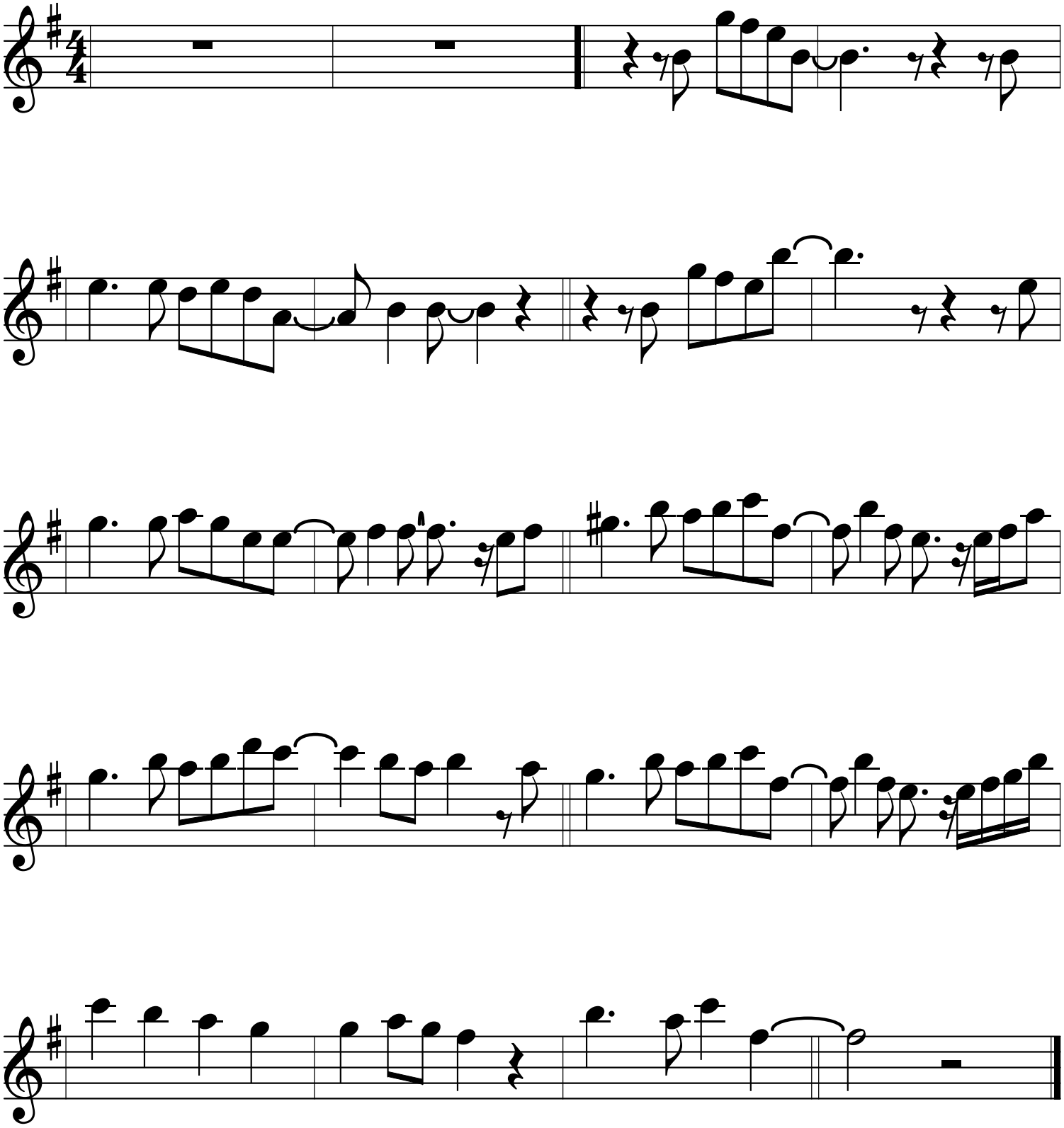

©2011Dewagtere

free-scores.com