

# String Quartet No. 1 - Small Worlds

## IV. The Dancing Along the Seine

Charles Davis

♩ = 160

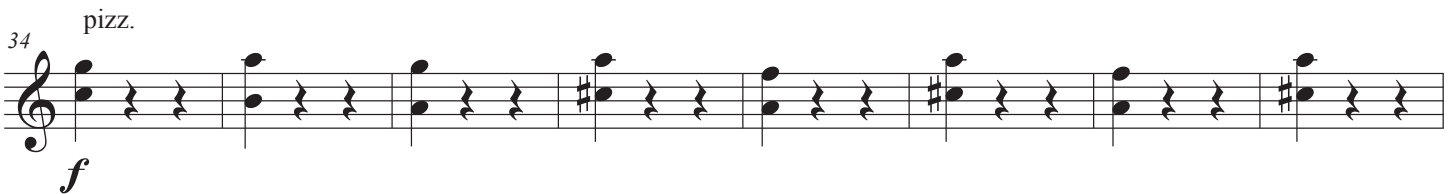
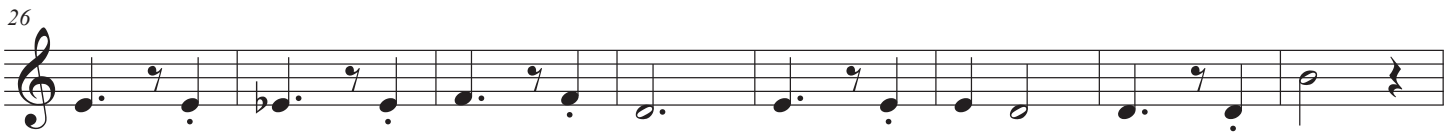
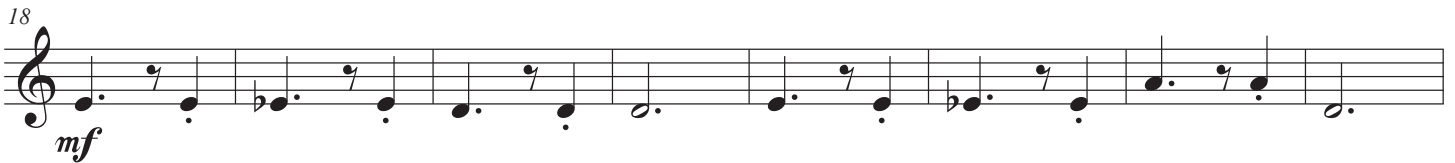
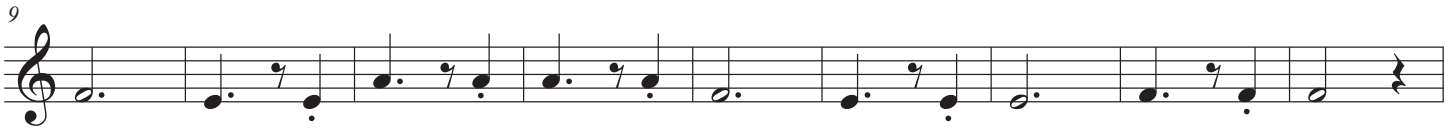

*a tempo*

66

*mf*

66-73: A musical staff in treble clef with a key signature of one flat. It contains eight measures of music. The first six measures feature eighth notes with stems pointing down, alternating between the first and second lines of the staff. The seventh measure has a dotted quarter note on the second line, and the eighth measure has a dotted quarter note on the first line.

74

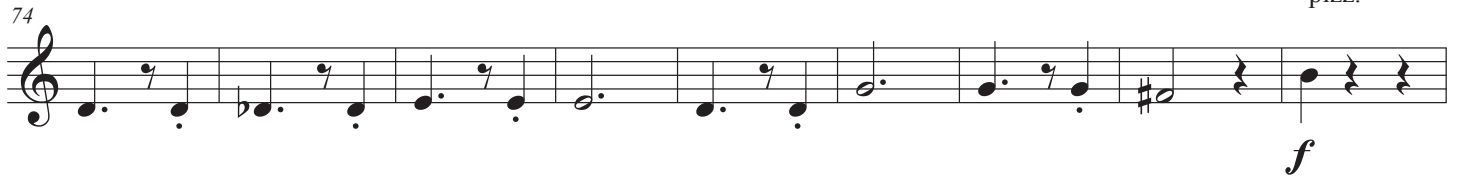

*f*

*pizz.*

74-82: A musical staff in treble clef with a key signature of one flat. It contains nine measures. The first seven measures are eighth notes with stems pointing down, alternating between the first and second lines. The eighth measure is a dotted quarter note on the second line. The ninth measure is a dotted quarter note on the first line, followed by a whole rest.

83

83-90: A musical staff in treble clef with a key signature of one flat. It contains eight measures of music. Each measure consists of a dotted quarter note on the first line followed by a whole rest.

91

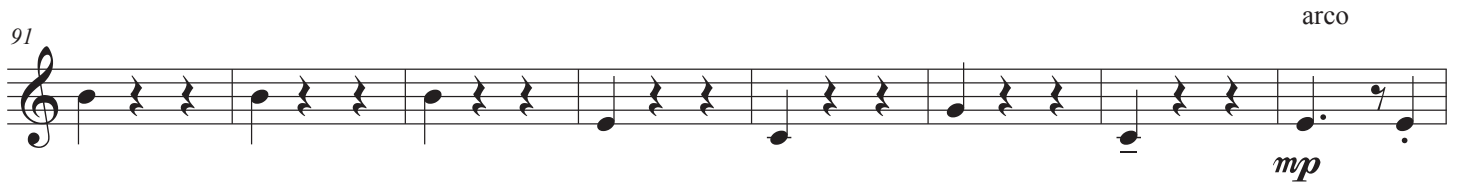

*mp*

*arco*

91-98: A musical staff in treble clef with a key signature of one flat. It contains eight measures of music. Each measure consists of a dotted quarter note on the first line followed by a whole rest.

99

99-107: A musical staff in treble clef with a key signature of one flat. It contains nine measures. The first seven measures are eighth notes with stems pointing down, alternating between the first and second lines. The eighth measure is a dotted quarter note on the second line, and the ninth measure is a dotted quarter note on the first line.

108

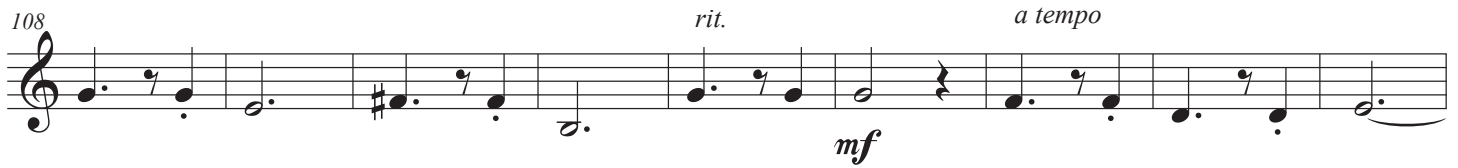

*mf*

*rit.* *a tempo*

108-116: A musical staff in treble clef with a key signature of one flat. It contains nine measures. The first seven measures are eighth notes with stems pointing down, alternating between the first and second lines. The eighth measure is a dotted quarter note on the second line, and the ninth measure is a dotted quarter note on the first line.

117

117-125: A musical staff in treble clef with a key signature of one flat. It contains nine measures. The first seven measures are eighth notes with stems pointing down, alternating between the first and second lines. The eighth measure is a dotted quarter note on the second line, and the ninth measure is a dotted quarter note on the first line.

126

*rit.*

126-133: A musical staff in treble clef with a key signature of one flat. It contains eight measures. The first seven measures are eighth notes with stems pointing down, alternating between the first and second lines. The eighth measure is a dotted quarter note on the second line.

134

*mp*

*a tempo*

134-141: A musical staff in treble clef with a key signature of one flat. It contains eight measures of music. Each measure consists of a dotted quarter note on the first line followed by a whole rest.

142

150

150 *mf*

158

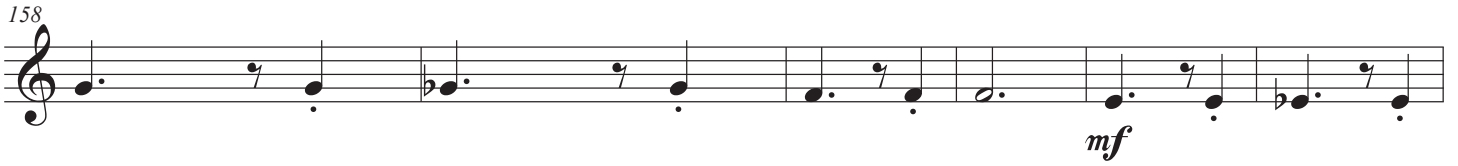

158 *mf*

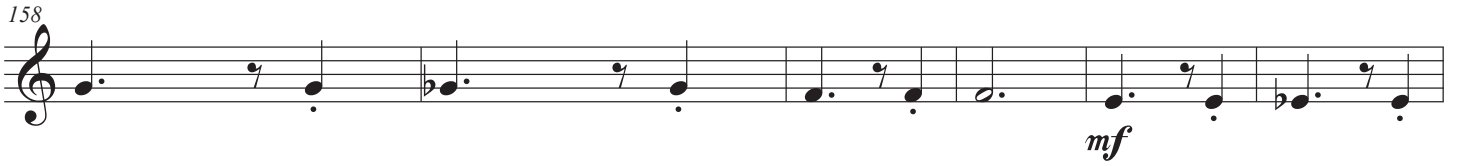

164

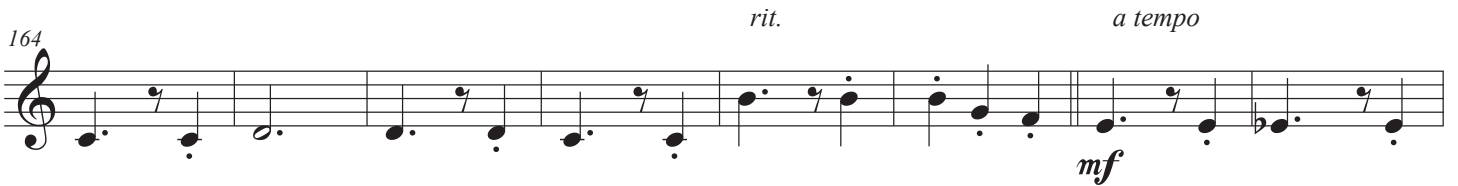

164 *rit.* *a tempo* *mf*

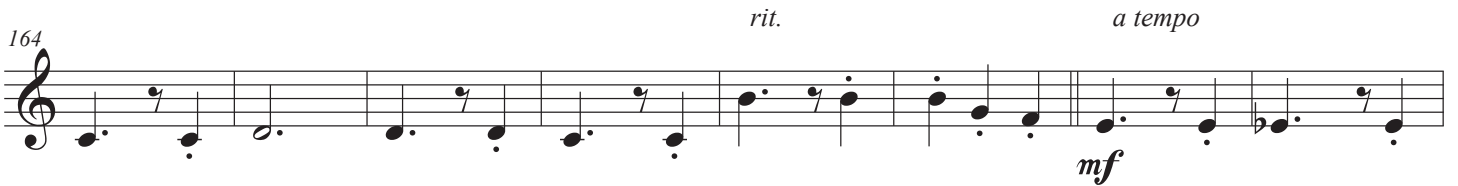

172

172

181

181

190

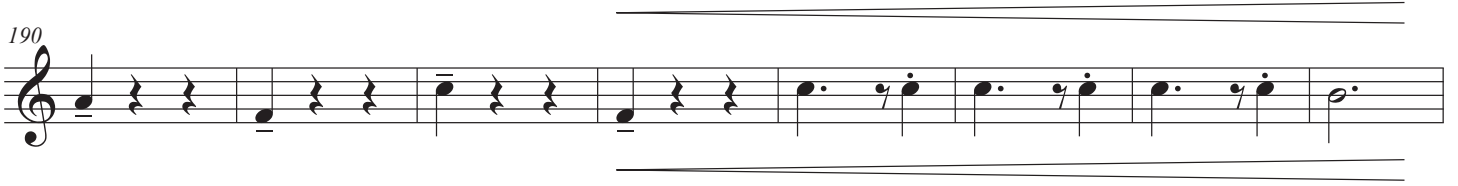

190

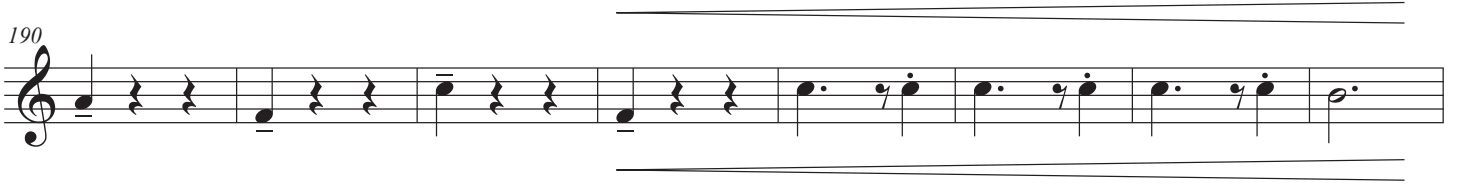

198

198 *f*

198 *f*

