Flute Sonata no. 1

W. Wordsworth

2nd. Movement
"Forgive this dream"

James Darmody

Flute

Andante grazioso - con simplice (♩= 96)

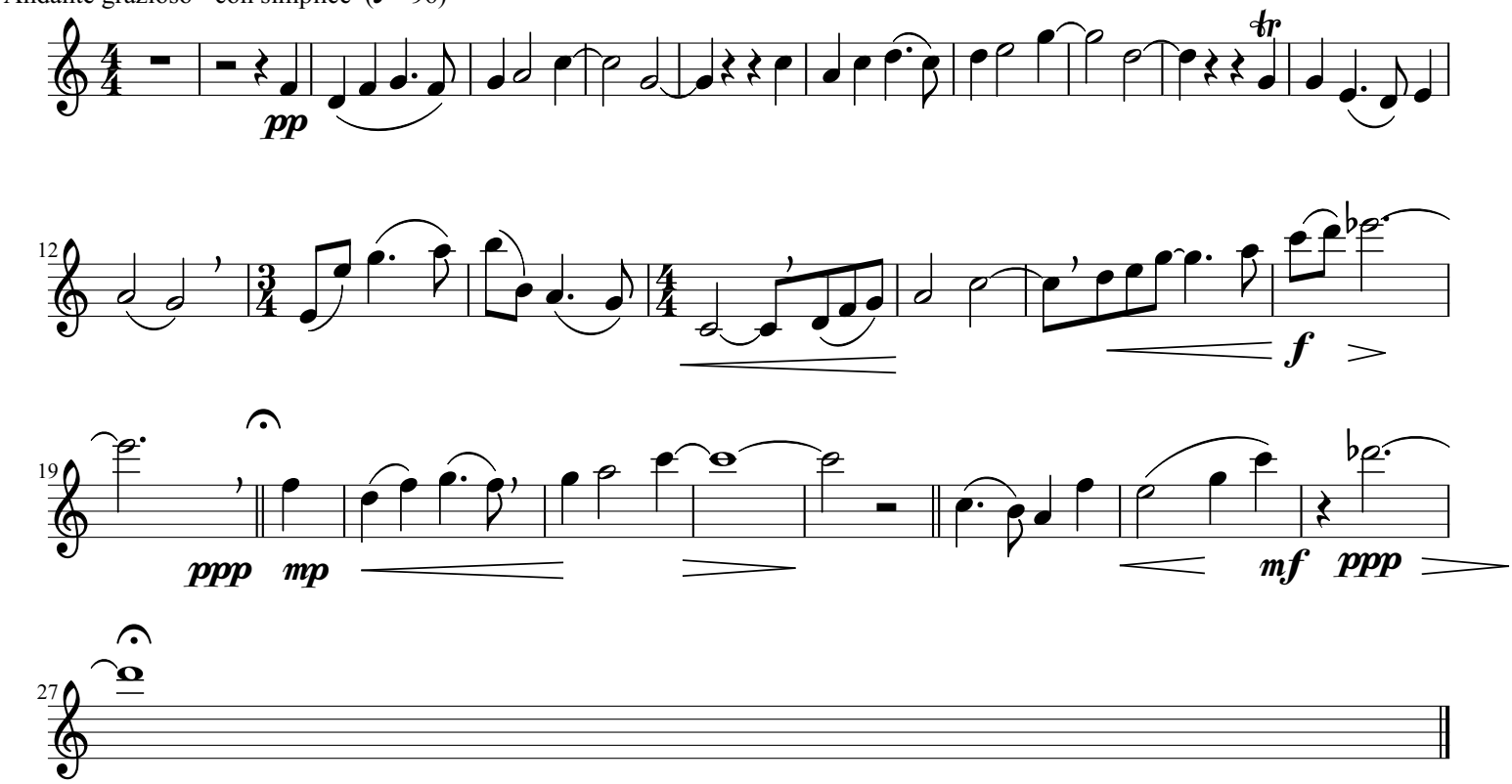

(To be read during cadenza,
by pianist or other speaker)

"The clouds that gather round the setting sun
Do take a sober colouring from an eye
That hath kept watch o'er man's mortality:
Another race hath been, and other palms are won.
Thanks to the human heart by which we live,
Thanks to its tenderness, its joys, and fears,
To me the meanest flower that blows can give
Thoughts that do often lie too deep for tears."

Cadenza - Largo (ad lib)

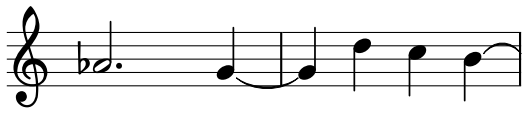

* Speaker begins

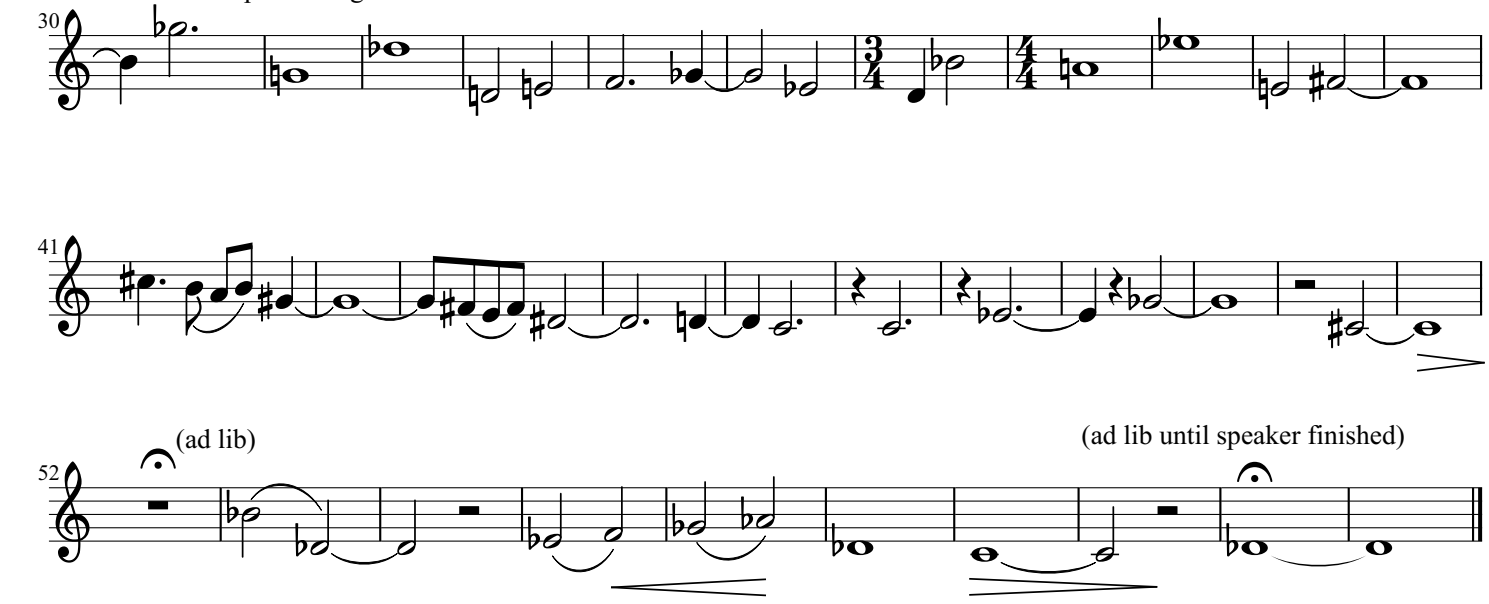

James Darmody 1994

free-scores.com