NOEL A NOTRE-DAME DES DOMS

Noëls provençaux traditionnels

pour orchestre d'harmonie

Orchestration :
Serge DALLE LUCHE

Flûte 1

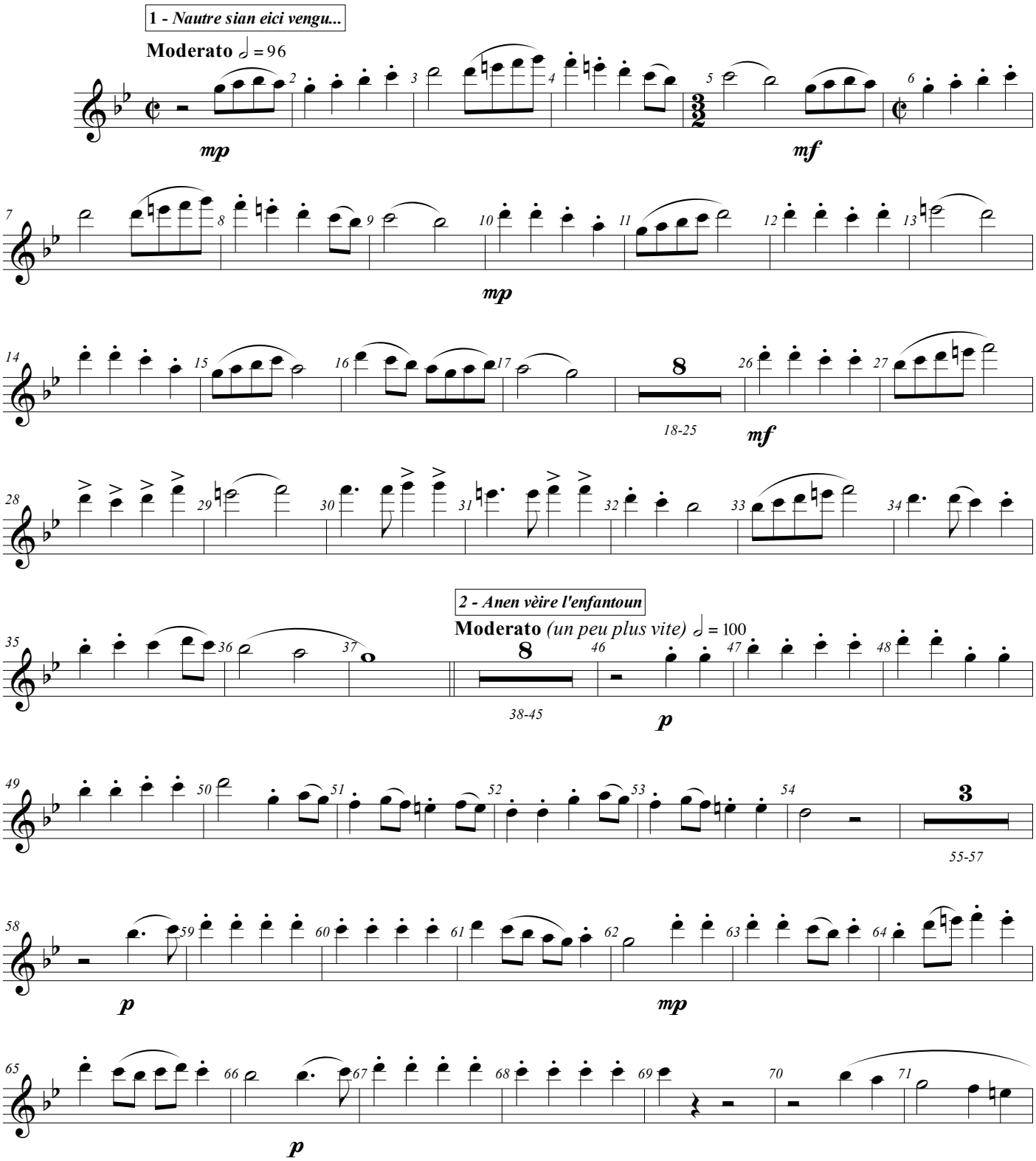

SDL ©SDL 2016

free-scores.com

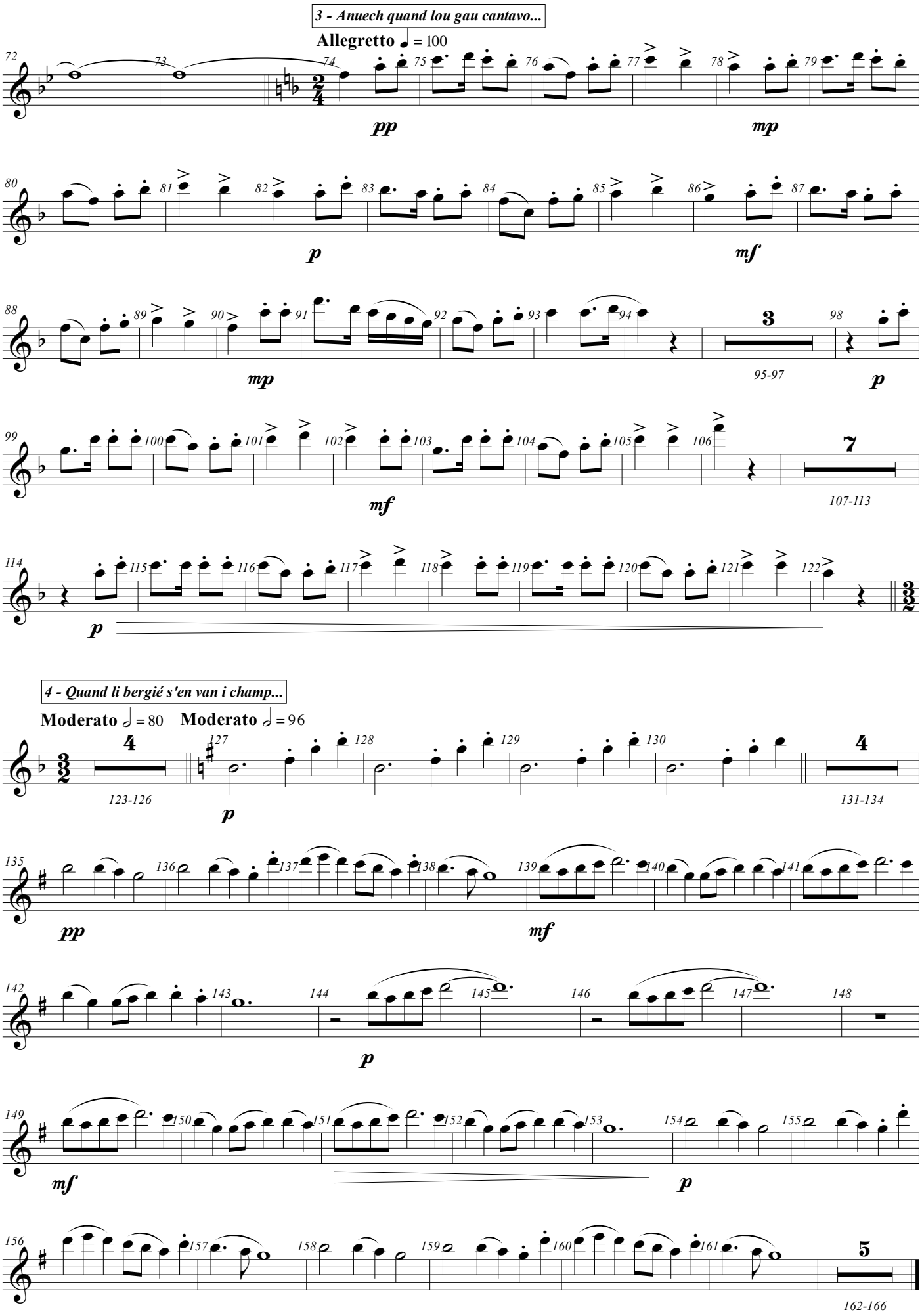

free-scores.com