

Talos

Wind Orchestra

Matteo Dal Maso

Allegro Maestoso ♩ = c. 120

Tromba in Sib I

Più vivo ♩ = c. 150

Andante appassionato ♩ = 70

151

155

Vivace ♩ = 130

163

169

175

180

accel.

Più vivo ♩ = c. 150

186

194

203

211

221

rit.

fff

227

Ancora più vivo (♩ = c. 240)

233

Talos

Wind Orchestra

Matteo Dal Maso

Allegro Maestoso ♩ = c. 120

Tromba in Sib II

ff

ff

Più vivo ♩ = c. 150

f

mf

ff

Andante appassionato ♩ = 70

mp

fff

f

253 *p*

163 **Vivace** ♩ = 130 *f*

169 *ff*

175 *ff*

180 *mf* **6** *accel.*

189 **Più vivo** ♩ = c. 150 *mp*

195 *mf*

202 *mf*

209 *ff*

217 *a due* *ff*

225 *fff* *rit.*

233 **Ancora più vivo** (♩ = c. 240) *mp* *fff*

Talos

Wind Orchestra

Matteo Dal Maso

Allegro Maestoso ♩ = c. 120

Tromba in Sib III

ff

6

ff

14 **Più vivo** ♩ = c. 150

13

mf

33

mf

39

32

mf

77

mf

83

ff

93

ff

105 **Andante appassionato** ♩ = 70

23

mp

137

fff

149

mf

456
3
p

163 **Vivace** ♩ = 130
6
ff

174
3 3 3 3

179
3 3

183
2 *accel.*
mf

189 **Più vivo** ♩ = c. 150
mp

195

201
mf

207

213
ff

221 *rit.*

233 **Ancora più vivo** (♩ = c. 240)
5
mp *fff*

Talos

Wind Orchestra

Matteo Dal Maso

Allegro Maestoso ♩ = c. 120

Corno in Fa I

14 Più vivo ♩ = c. 150

83 *ff*

90

97 *fff* *pp*

Andante appassionato ♩ = 70

105 *p*

119 *p* *p*

127 *ff* *p*

133 *p* *f* *fff*

140 *p*

145 *mp*

149 *f*

155 *mp* *p*

Vivace ♩ = 130

163 **3**

171

177

183

189 **Più vivo** ♩ = c. 150

196

204

213

221

227

233 **4**

Talos

Wind Orchestra

Matteo Dal Maso

Allegro Maestoso ♩ = c. 120

Corno in Fa II

7 *f* *rit.*

14 **Più vivo** ♩ = c. 150 *ff* *p* *ff* *mf*

31 *p* *f*

39 *p*

49 *mp* 8

66 *mp* *mf*

75 *mf*

83 *ff* 3

91 3

98 2 *fff* *pp*

Andante appassionato ♩ = 70

105 **8**

125

131

139

145

149

156

Vivace ♩ = 130

163 **3**

169

175

accel.

181 **4**

Più vivo ♩ = c. 150

189

mf

198

f

204

210

ff

217

225

fff *rit.*

Ancora più vivo (♩ = c. 240)

233

mp *fff*

Talos

Wind Orchestra

Matteo Dal Maso

Allegro Maestoso ♩ = c. 120

Corno in Fa III

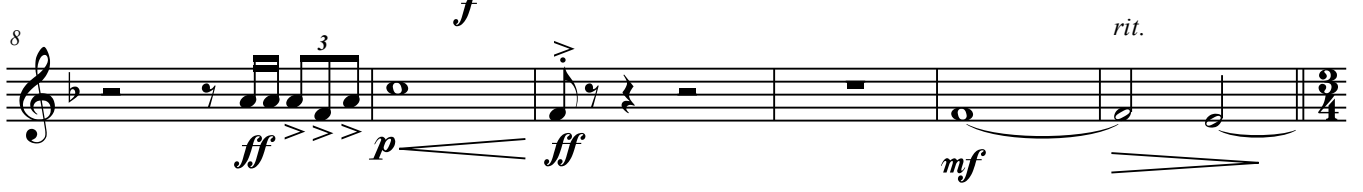
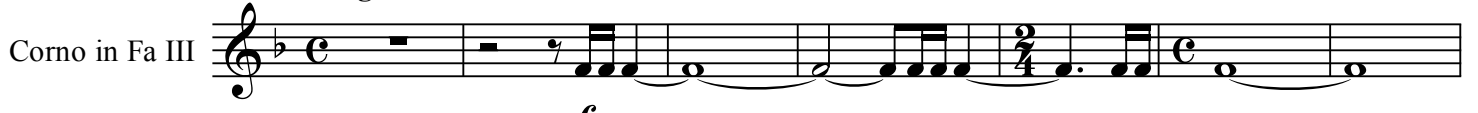

14 Più vivo ♩ = c. 150

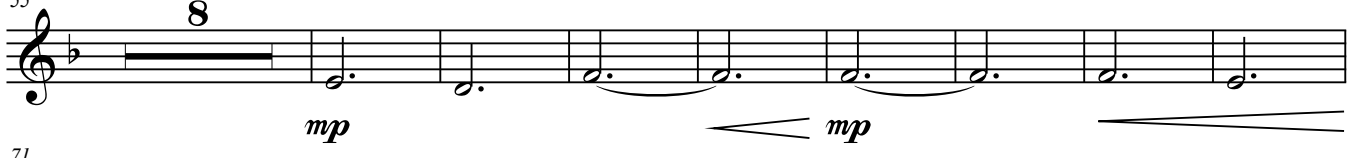
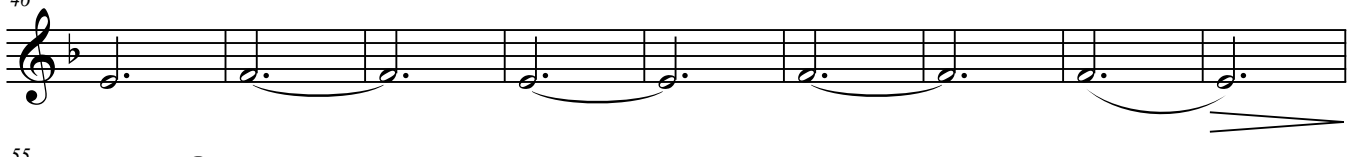
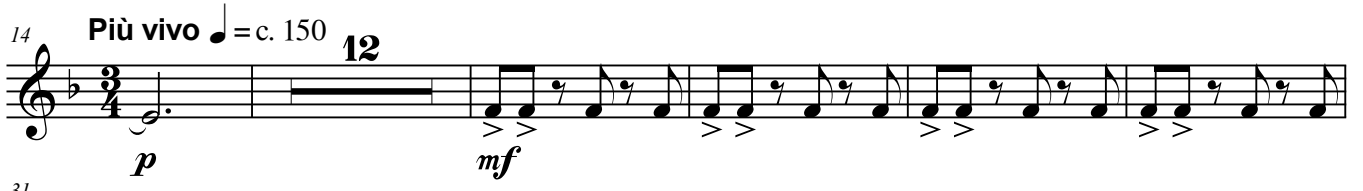

98

Andante appassionato ♩ = 70

fff > *pp*

105

125

131

137

145

149

157

Vivace ♩ = 130

163

173

181

185

accel.

Più vivo ♩ = c. 150

189

mp

195

201

mf

207

213

ff

221

225

fff *rit.*

Ancora più vivo (♩ = c. 240)

233

mp *fff*

Talos

Wind Orchestra

Matteo Dal Maso

Trombone I

Allegro Maestoso ♩ = c. 120

2

ff

6

rit.

14

Più vivo ♩ = c. 150

p **ff** *p < mf*

20

p *mp*

26

32

mf

37

32

mf

74

80

f

88

95

ff **fff** *pp*

Andante appassionato $\text{♩} = 70$

105

20

128

137

145

151

155

159

Vivace $\text{♩} = 130$

163

2

170

177

183 *mf* *p* *accel.*

188 *mp* **Più vivo** ♩ = c. 150

194

199 *mf*

205

211 *f*

218

225 *fff* *rit.*

231 **Ancora più vivo** (♩ = c. 240) **6** *f* *fff*

Talos

Wind Orchestra

Matteo Dal Maso

Trombone II

Allegro Maestoso ♩ = c. 120

2

ff

7

rit.

14

Più vivo ♩ = c. 150

p *ff* *p* *mf*

20

p *mp*

26

mf

32

37

32

mf

75

81

f

87

93

ff

Andante appassionato $\text{♩} = 70$

Vivace $\text{♩} = 130$

185

accel.*p*189 **Più vivo** ♩ = c. 150*mp*

195

201

*mf*

207

213

*f*

219

225

*fff*

229

rit.

233

Ancora più vivo (♩ = c. 240)

6

*f**fff*

Talos

Wind Orchestra

Matteo Dal Maso

Allegro Maestoso ♩ = c. 120

Trombone III/Basso

ff

p **ff** *p* **mf**

14 **Più vivo** ♩ = c. 150

p *mp*

mf

mf

37

mf

80

f

86

92

ff

99

fff *pp*

105

Andante appassionato $\text{♩} = 70$

20

p

129

p *ff* *f*

138

fff *p*

145

p *mp* *f*

151

p

156

p

163

Vivace $\text{♩} = 130$

2

f

170

ff

177

ff

185

accel.

189

Più vivo ♩ = c. 150

195

201

207

213

219

225

rit.

233

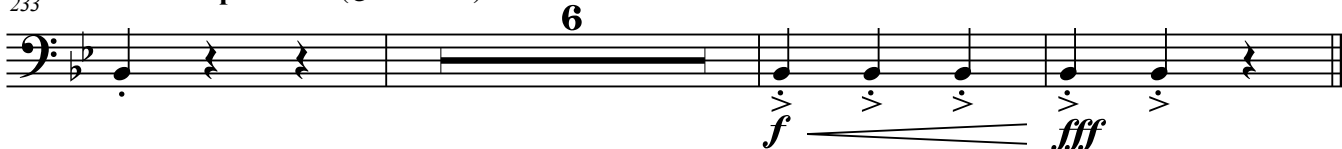
Ancora più vivo (♩ = c. 240)

Talos

Wind Orchestra

Matteo Dal Maso

Euphonium

Allegro Maestoso ♩ = c. 120

ff

6

Più vivo ♩ = c. 150

p **ff**

14

mf

22

f

29

Solo

37

18

Tutti **mp**

63

p **mp**

71

f

79

f

86

92

98

fff \rightrightarrows *pp*

105

Andante appassionato $\text{♩} = 70$

111

p

mp

125

131

p

3

ff

139

4

f

150

fff

p

mp \rightrightarrows *f*

157

p

p

163

Vivace $\text{♩} = 130$

5

f

3

171

ff

179

mp

184 *accel.*
mf

189 **Più vivo** ♩ = c. 150
mf

196 *mf*

203 *mf*

211 *f*

218

223 *fff*

229 *rit.*

233 **Ancora più vivo** (♩ = c. 240)
f *fff*

Talos

Wind Orchestra

Matteo Dal Maso

Allegro Maestoso ♩ = c. 120

Tuba

6

14 *Più vivo* ♩ = c. 150

21

27

34

43

55

63

71

77

83-88 *f*

89-94 *f*

95-104 *f*

105 *Andante appassionato* ♩ = 70 *fff* *pp*

112-118 *p*

119-125 *p*

126-130 *p*

131-136 *p*

137-144 *f* *fff* *p*

145-150 *p* *mp* *f*

151-156 *p*

157-162 *p* *mp* *p*

163 **Vivace** ♩ = 130
2

169

177

181

185

189 **Più vivo** ♩ = c. 150

196

203

218

225

233 **Ancora più vivo** (♩ = c. 240)
3

Talos

Wind Orchestra

Matteo Dal Maso

Allegro Maestoso $\text{♩} = c. 120$

Contrabbasso

4

10 *ff* *rit.* *p*

17 *ff* *p* *mf* *p* *mp*

24 *mf*

31

39 *p*

47

55 *pizz*

63 *pp* *arco*

71 *p* *mp*

78 *mf*

f

f

ff *pp*

105 *Andante appassionato* ♩ = 70

p

p

117 *pizz*

p

123 *arco*

ff

131 *pizz* *arco*

p

137

f *fff* *p*

145

p *mp* *f*

152

p *mp* *f*

159

p *mp* *p*

163 **Vivace** ♩ = 130 3

170

177 *ff*

181 *pizz*

186 *mp* *accel.* *arco* **Più vivo** ♩ = c. 150

192 *mp*

199 *mf*

206

213 *f*

219

225 *fff* *rit.*

233 **Ancora più vivo** (♩ = c. 240)

mp *fff*

Talos

Wind Orchestra

Matteo Dal Maso

F - Bb - Eb

Allegro Maestoso ♩ = c. 120
3

Timpani

9

Più vivo ♩ = c. 150
3

17

p *ff*

mp

23

29

mf

35

42

p

50

15

71

mf

77

83

f

97

fp \longleftarrow *fff* \longrightarrow *pp*

Andante appassionato $\text{♩} = 70$

105

19

3

p \longleftarrow *mp*

ff

131

p

135

f

fff

146

mp

f

153

157

p

mp

p

Vivace $\text{♩} = 130$

163

Solo

f

f

167

171

f

p

f

p

f

p

f

176

f

p

f

p

f

p

f

181

185

accel.

189

Più vivo ♩ = c. 150

195

201

207

213

219

226

rit.

233

Ancora più vivo (♩ = c. 240)

237

Talos

Wind Orchestra

Matteo Dal Maso

Mallets

Allegro Maestoso ♩ = c. 120 Glockenspiel

4 3

f *f* *ff*

11 **Più vivo** ♩ = c. 150 *Tromba in Sib I*

3 69

88 Vibrafono
play

94

99 **Andante appassionato** ♩ = 70 *pedale ad libitum*

4 19

mp

126 *ff* *mf*

131

136 *fff* 7

148 *f*

153

157 *p* *p*

Vivace ♩ = 130 Glockenspiel
163 14

180 4 *mf* *accel.*

Più vivo ♩ = c. 150 Vibrafono
189 24 *f*

218

225 *ff* *rit.*

Ancora più vivo (♩ = c. 240) 6 *ff* *fff*

Talos

Wind Orchestra

Matteo Dal Maso

Allegro Maestoso

Piatti
Triangolo
Rullante
Cassa

4

BD

11

3

mp

20

27

C.C.

36

32

C.C.

74

82

C.C.

89

C.C.

94

C.C.

4

Andante appassionato

105

26

Triangolo

2

rit.

S.Ø.

mf

4

Triangolo

fff

mp

BD

2
148

S.C.

C.C

10

f *p*

163

Vivace ♩ = 130

3

Rullante

BD

173 C.C

S.C.

ff

C.C

179

S.C.

accel. 7

mf

Più Vivo ♩ = c. 150

189 C.C

mf

196

mf

204

mf

211

C.C

mf

217 C.C

C.C

mf

225 C.C

rit.

fff

233 Ancora più vivo (♩ = c. 240)

Triangolo

C.C

p *fff*