

Chanson de l'amour

from the 2nd movement of the Woodwind Quintet "Ricefield"

Trumpet 1 in B \flat

Do Kien Cuong

Adagio

4

mp dolce

9

mp

15

p

20

p

25

p

Rubato Tuba solo

Horn solo

28

fp

Trumpet 1 solo

Solo rubato

pp

Trombone solo

p

30

In tempo

cresc.

pp

p

34

pp

p

p

38

p

p

Chanson de l'amour

from the 2nd movement of the Woodwind Quintet "Ricefield"

Trumpet 2 in B \flat

Do Kien Cuong

Adagio

5

mf *p*

11

3

p

17

pp *mp* *p*

21

p

26 **Rubato** *Tuba solo* *Horn solo*

p

28 *Trumpet 1 solo* *Trombone solo*

fp *pp* *p*

30 **In tempo**

cresc. *pp* *p*

34

pp *p* *p*

38

p *p*

Chanson de l'amour

from the 2nd movement of the Woodwind Quintet "Ricefield"

Horn in F

Do Kien Cuong

Adagio

Annotations: **Rubato** *Tuba solo*, *Horn solo*, *Solo rubato*.

Annotations: *Trumpet 1 solo*, *Trombone solo*.

Annotation: **In tempo**.

Chanson de l'amour

from the 2nd movement of the Woodwind Quintet "Ricefield"

Trombone

Do Kien Cuong

Adagio

5

p

11

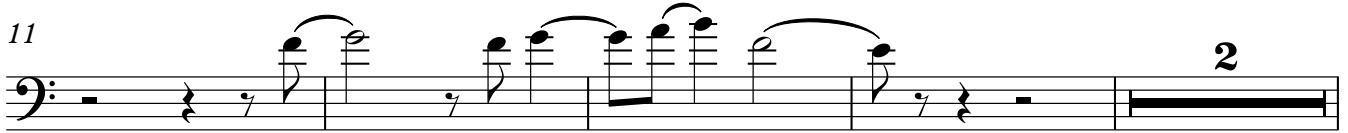

p

2

17

pp

p

22

p

Rubato

26 *Tuba solo*

Horn solo

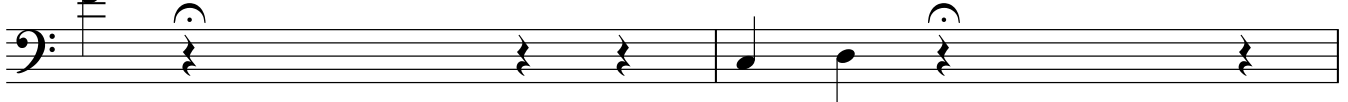

p

Trumpet 1 solo

Trombone solo

28

fp

pp

Solo rubato

30 **In tempo**

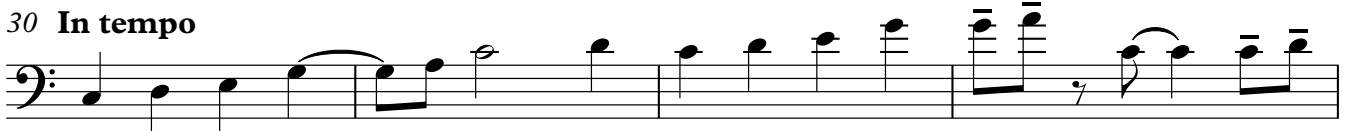

pp

cresc.

pp

p

34

mp

p

p

38

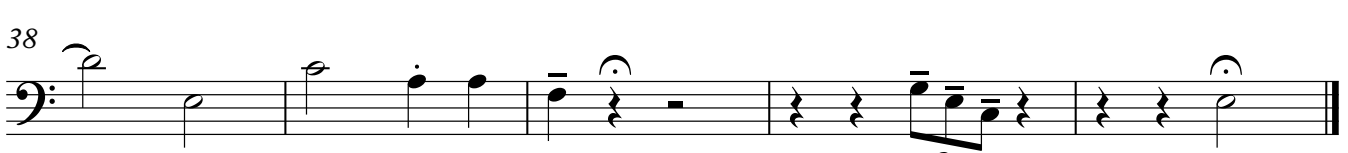

p 3

p

Chanson de l'amour

from the 2nd movement of the Woodwind Quintet "Ricefield"

Tuba

Do Kien Cuong

Adagio

leggiero

6

12

18

22

26 *Rubato* *Tuba solo*
Solo rubato

28 *Trumpet 1 solo* *Trombone solo*

30 *In tempo*

35

39

p *pp* *pp* *p* *pp* *p* *pp* *p* *p*

Chanson de l'amour

from the 2nd movement of the Woodwind Quintet "Ricefield"

Do Kien Cuong

Adagio

Trumpet 1 in Bb

Trumpet 2 in Bb

Horn in F

Trombone

Tuba

mp dolce

mf *p*

mf *p*

mf *p* *leggiero*

p *p*

7

p

p

p

12

mp

p

p

17

pp *p* *mp* *p* *pp* *p* *pp* *p* *pp*

22

p *pp* *p* *p* *p*

26

Rubato *Tuba solo* *Horn solo* *Trumpet 1 solo*
Solo rubato *Solo rubato* *Solo rubato*

p *fp* *fp* *fp* *fp* *p* *fp* *fp* *fp*

29

Trombone solo

In tempo

33

38
