Oboe

"Christbaum"

from "Weihnachtslieder"

Peter Cornelius (Op. 8 No. 1) 1856
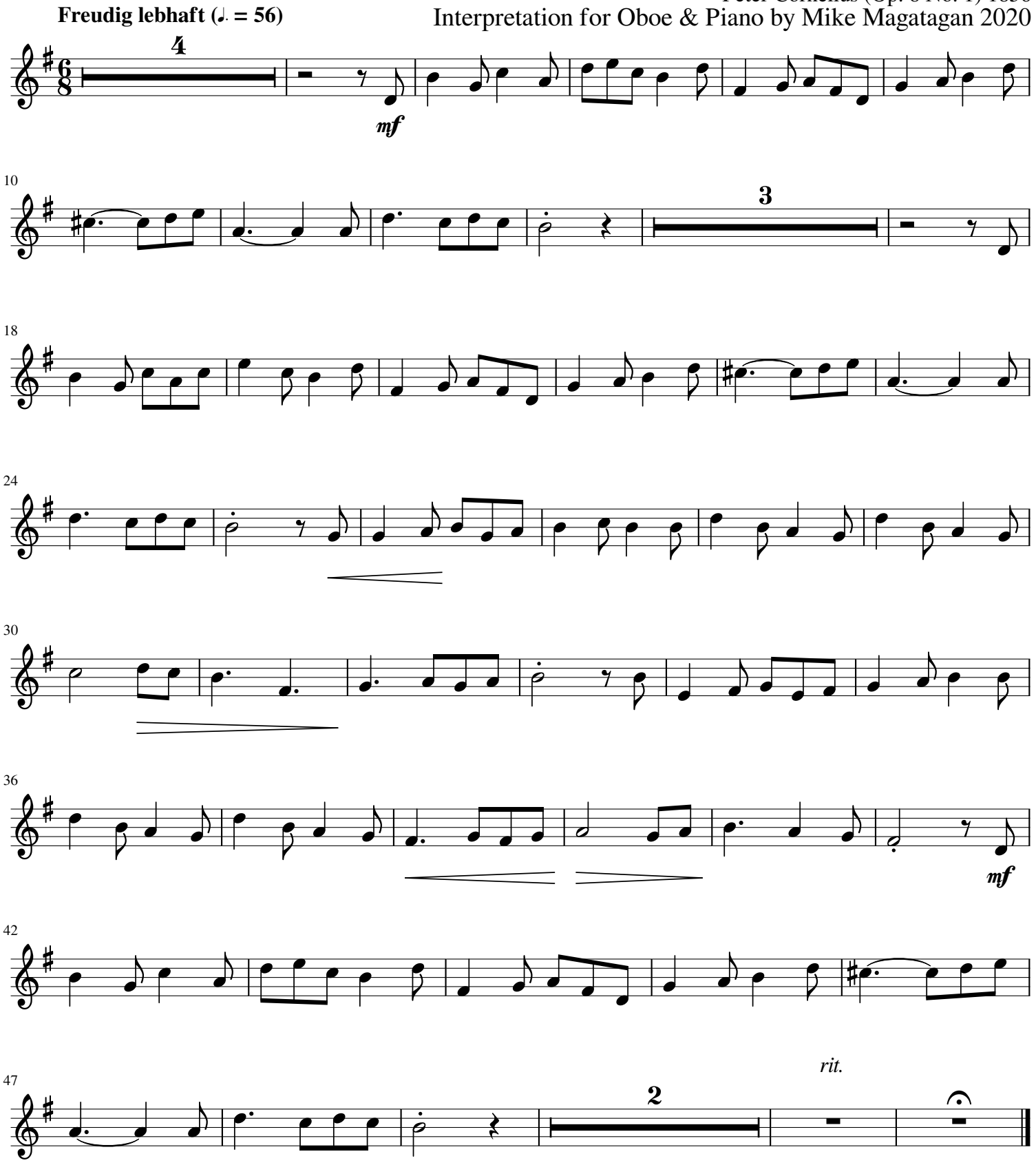
Interpretation for Oboe & Piano by Mike Magatagan 2020