Gavotte

Trio Sonata op. 2, no. 1, Mvmt. 4

Arcangelo Corelli, arr. Klaus Heidtmann

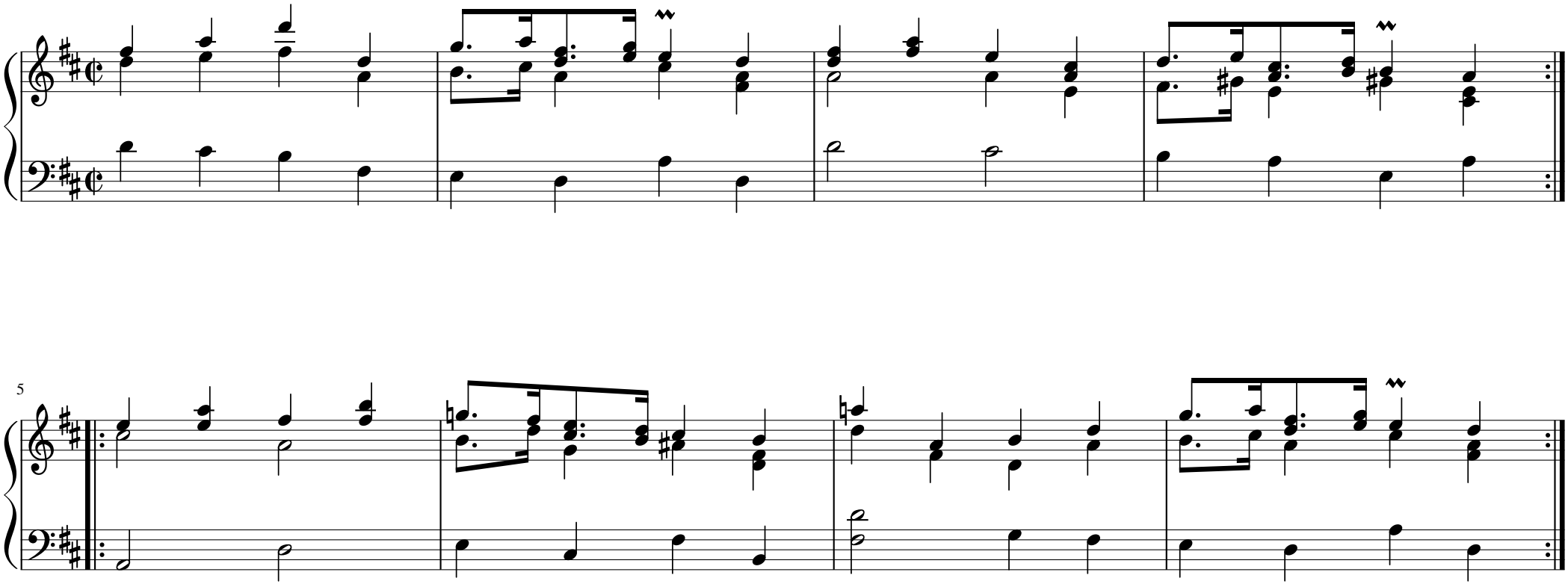

free-scores.com