Alto Sax. 2

Concertos grossos Op. 6

Concerto n°8 - 3ème mouvement

Comp. Arcangelo Corelli
Arr. Aurélien Solor

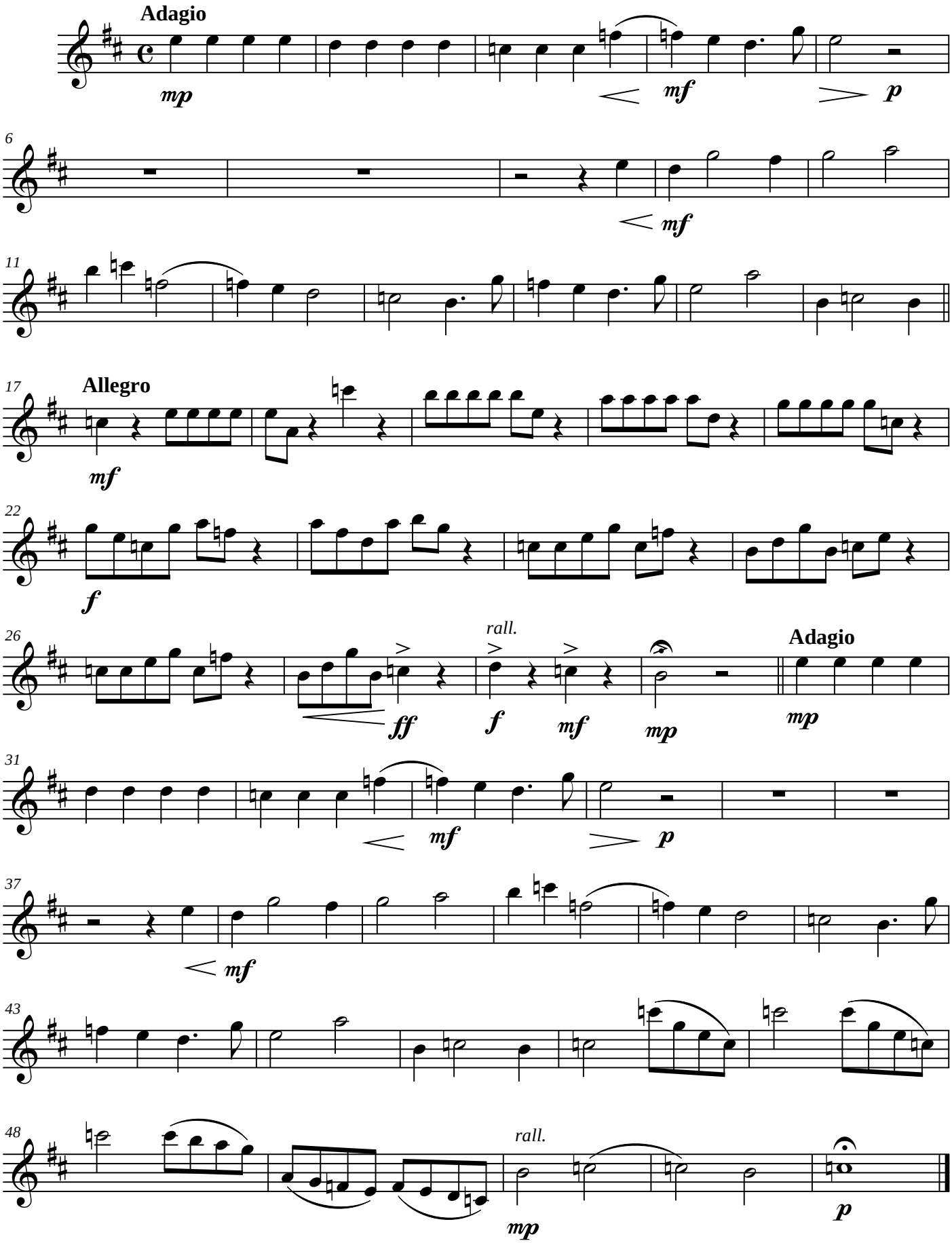

free-scores.com