

Preludio y fuga para flauta, oboe y orquesta de cuerda

Violín II

Adagio

José Ramón Córdoba Rodríguez

7
p

14

21 **A**

28

35

42 **B**
mp

49
mp *mf*

56
f

63 C

70

77 *mf*

83 D *Allegro* *mf*

89

94

99

105

110 E *p*

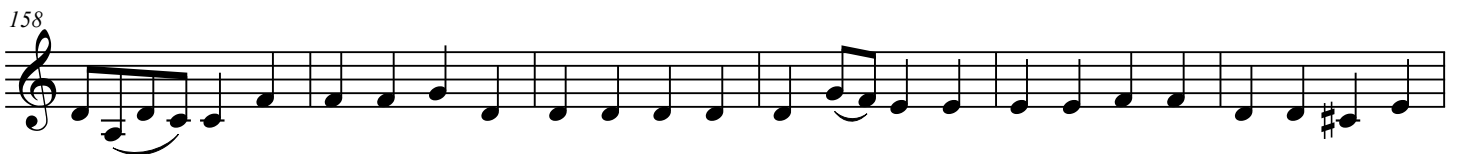
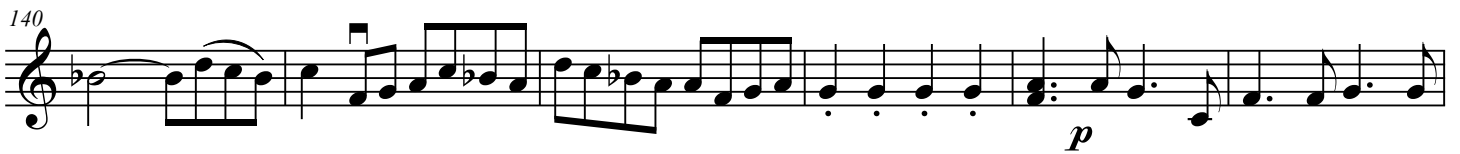

170

176

182

194

208

214

220

226

232
