

Cello

Hoorn concerto

Willy Ostyn 1913-1993

Allegro

p *cresc* *f* *mf* *f* *p* *mp* *rit.* *moderato espressivo (con moto)* *p* *mf* *piu mosso* *p*

9 13 20 24 28 32 36 40 44

2 4 3 3 3 3 3 3

2 4

48 *cresc*

52 *mp* *f* *rit.*

56 *Moderato* *p* *mf*

60 *p* *f*

64 *piu mosso* *non troppo* *mp*

76 *p* *mf*

80 *f* *p* *cresc*

84 *f* *f* *p*

88 *p*

92 *mp* *mp* *4*

99 *p* *mf*

103 *p* *sfz* *sfz* *f*

107 *mf* *cresc.*

111 *mf* 3 *f*

115 *p* *mf*

119 *p* *f* *rit.*

123 12 Moderato *p*

138 *mf* *p*

142 *f* *p* 3 3 3 3

146 *mf* 3 3 3

150 *mp*

154 1 *p* deel 2

158

162

cresc

166

170

174

178

182

cresc

186

190

194

Moderato con moto

201

205

209

213

217

3

p

221

225

p

229

f

233

2

f

238

p

mf

242

246

p

250

cresc

4

mf

257

8

f

mf

261

8

f

4

268

8

p

f

272

p

276

f

280

p

284

fp.

288

p

292

f *p*

296

300

304

p

308

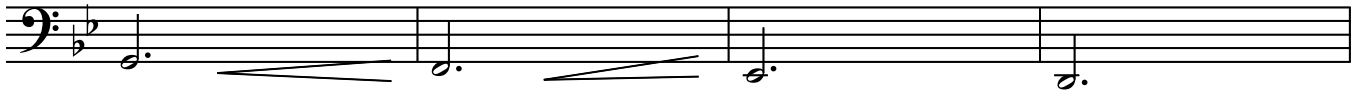

312

320

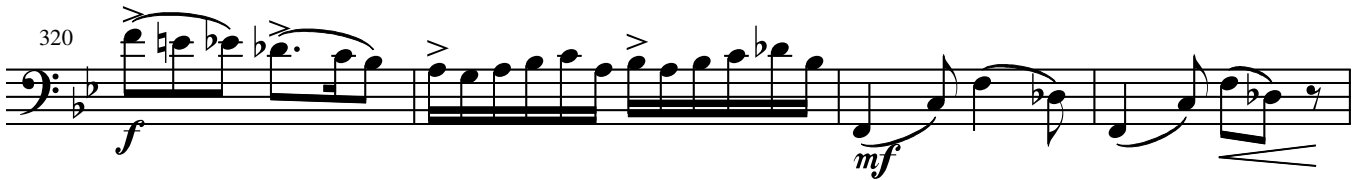

324

328 Allegro moderato

332

336

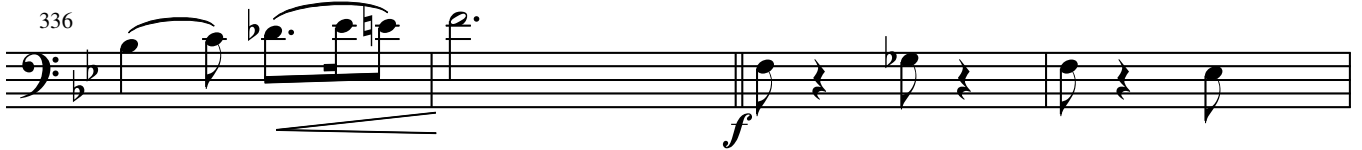

340

344

348
