

# Brèves en Trio

Brève N°11

fabrice cocorullo

♩ = 96

Violon I

Alto

Violoncelle

3

6

9

12

14

17

20

22

24

# Brèves en Trio

Brève N°11

Violon

*fabrice cocorullo*

$\text{♩} = 96$

10

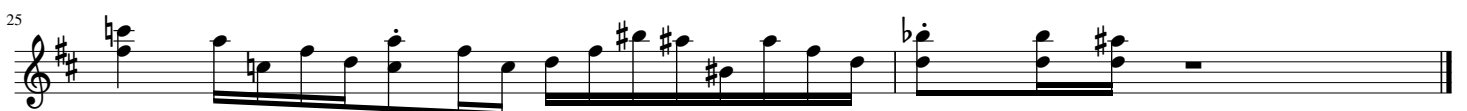

# Brèves en Trio

Brève N°11

*fabrice cocorullo*

Alto

$\text{♩} = 96$

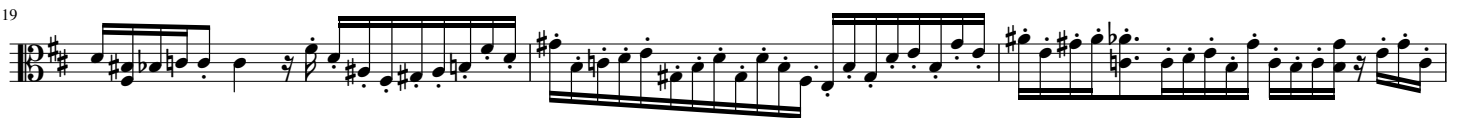
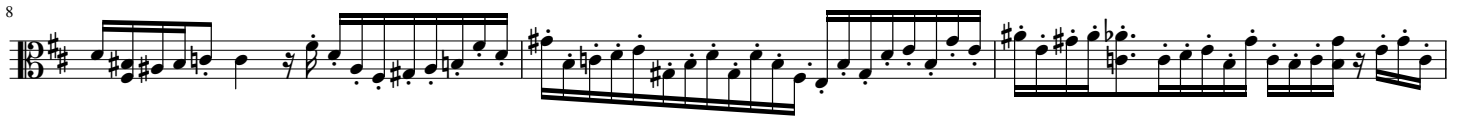

# Brèves en Trio

Brève N°11

*fabrice cocorullo*

Violoncelle

$\text{♩} = 96$

