Violin 1

# Waltz in C♯ Minor

Frédéric Chopin (Op. 64 No. 2) 1846-47

Interpretation for String Quartet by Mike Magatagan 2024

**Tempo giusto (♩ = 120)**
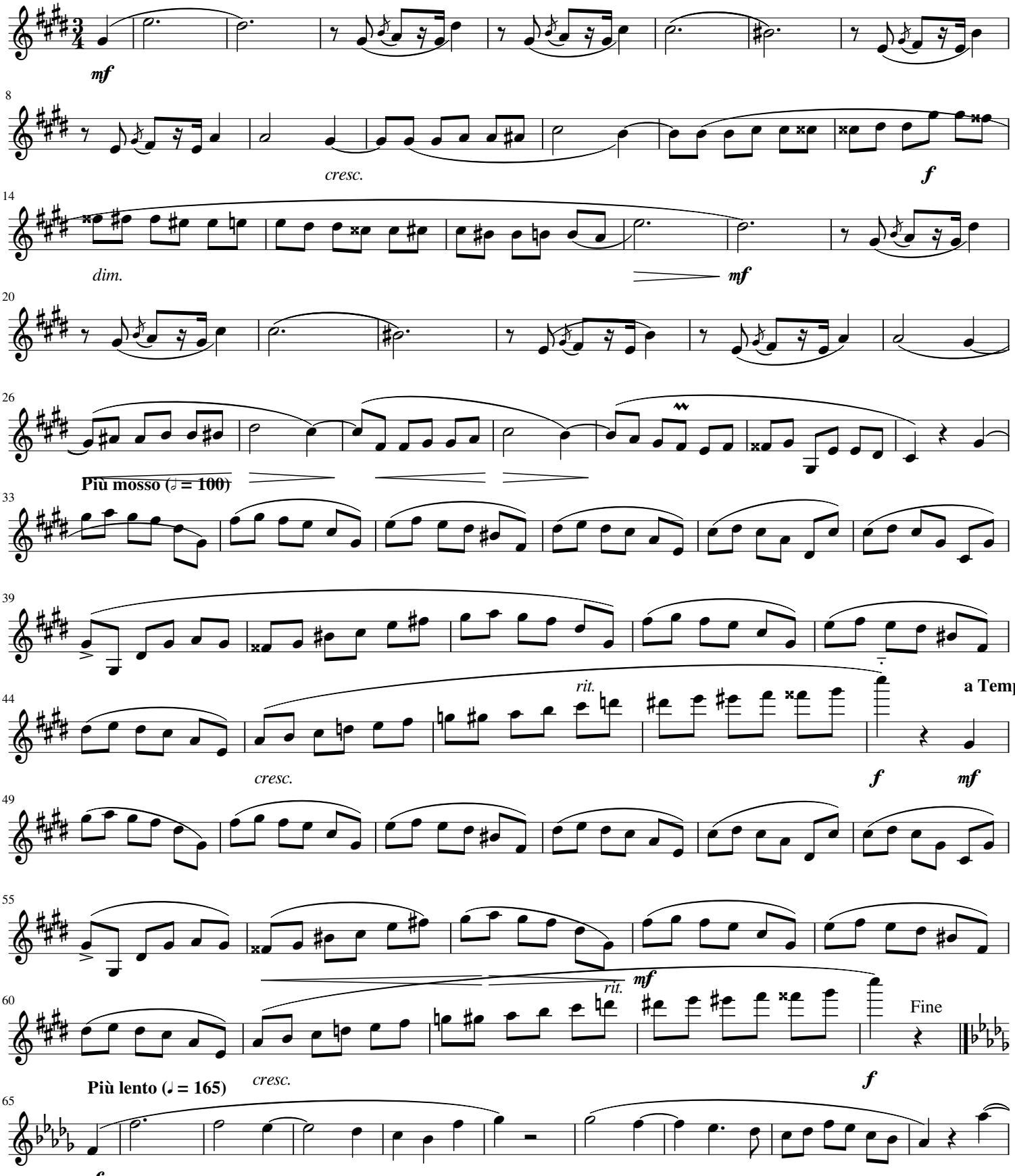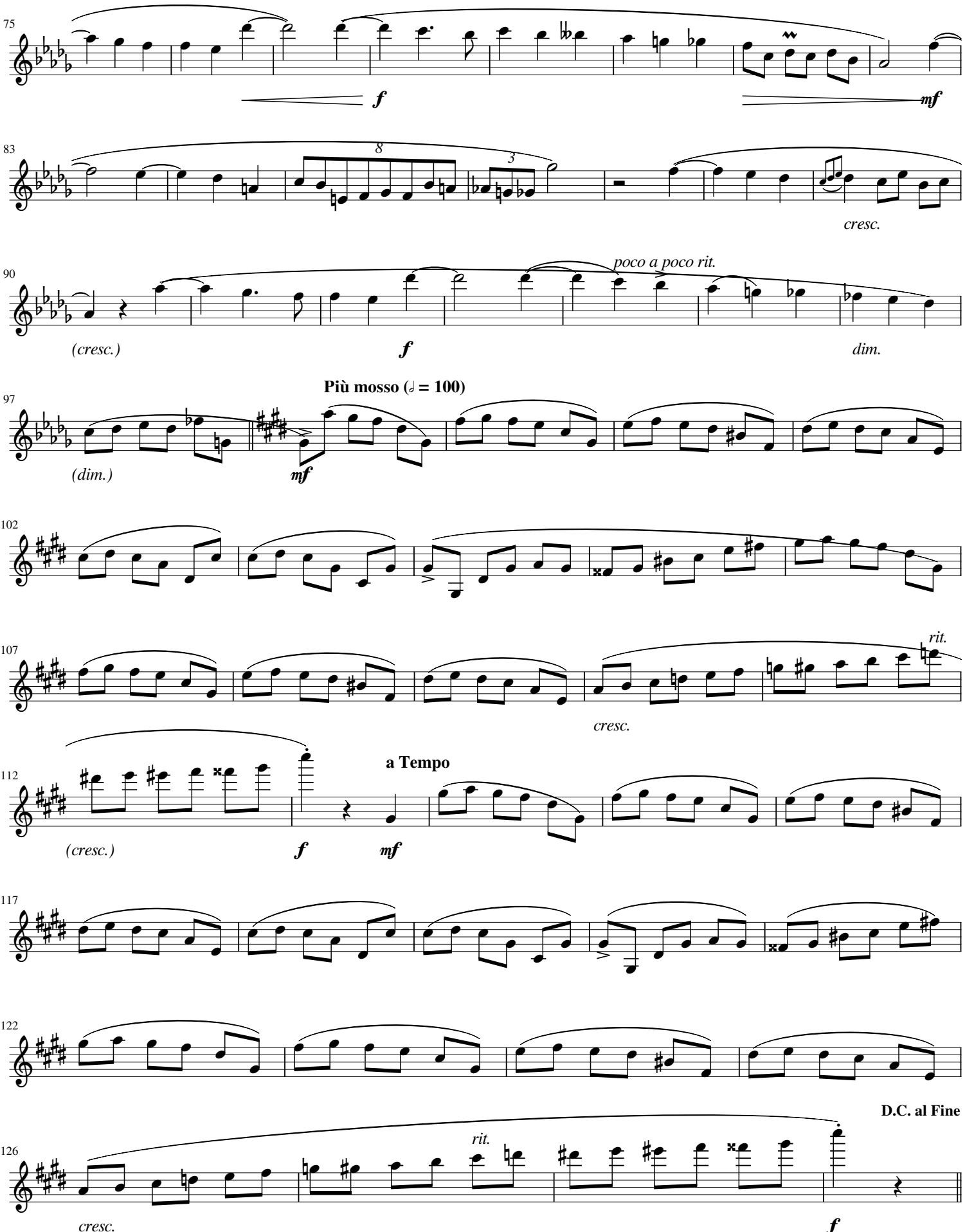
75
f
mf
83
8
3
cresc.
90
poco a poco rit.
(cresc.)
f
dim.
Più mosso (♩ = 100)
97
(dim.)
mf
102
107
rit.
cresc.
112
a Tempo
(cresc.)
f
mf
117
122
D.C. al Fine
126
rit.
cresc.
f