

Sonate for Horn

arr. Hans Jorgen Messerschmidt

Luigi Cherubini (1760-1842)

Larghetto $\text{♩} = 64$

Trumpet Bb

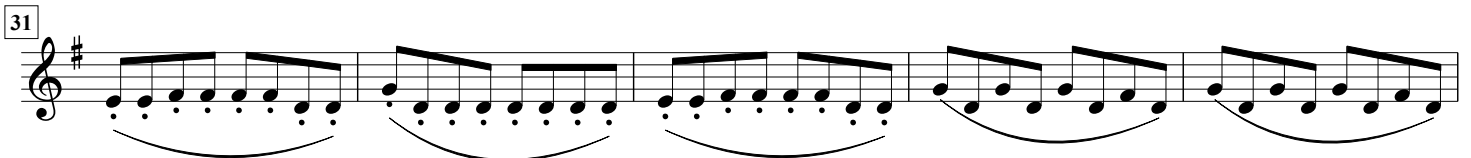
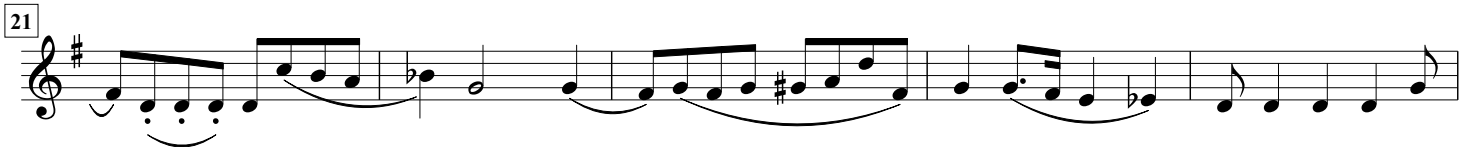
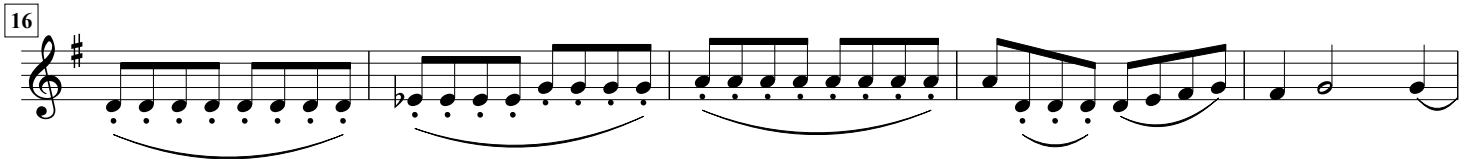
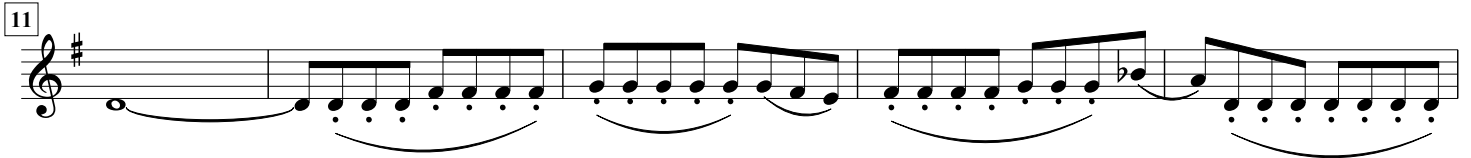

2

arr. Hans Jorgen Messerschmidt

Luigi Cherubini (1760-1842)

Largo (♩=56)

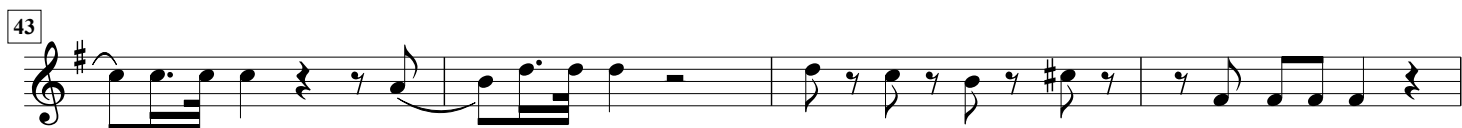
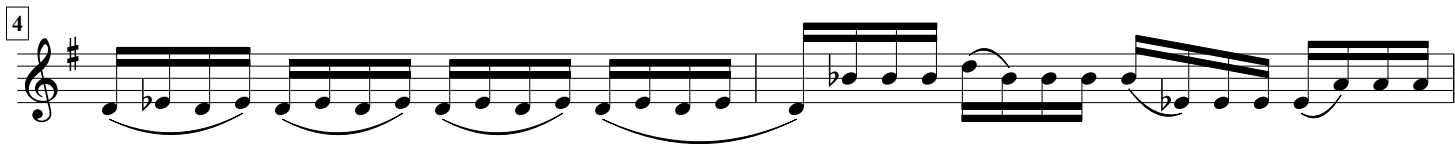

51 Trumpet Bb

55

59

63

67

70

73

77

82

86

90

94

99

104
Trumpet Bb

107

110
