Bassoon

"Dies irae" from the
Requiem in C Minor

Luigi Cherubini (1760-1842)

Interpretation for Winds & Strings by Mike Magatagan 2020

III. Allegro Maestoso (𝅗𝅥 = 88)

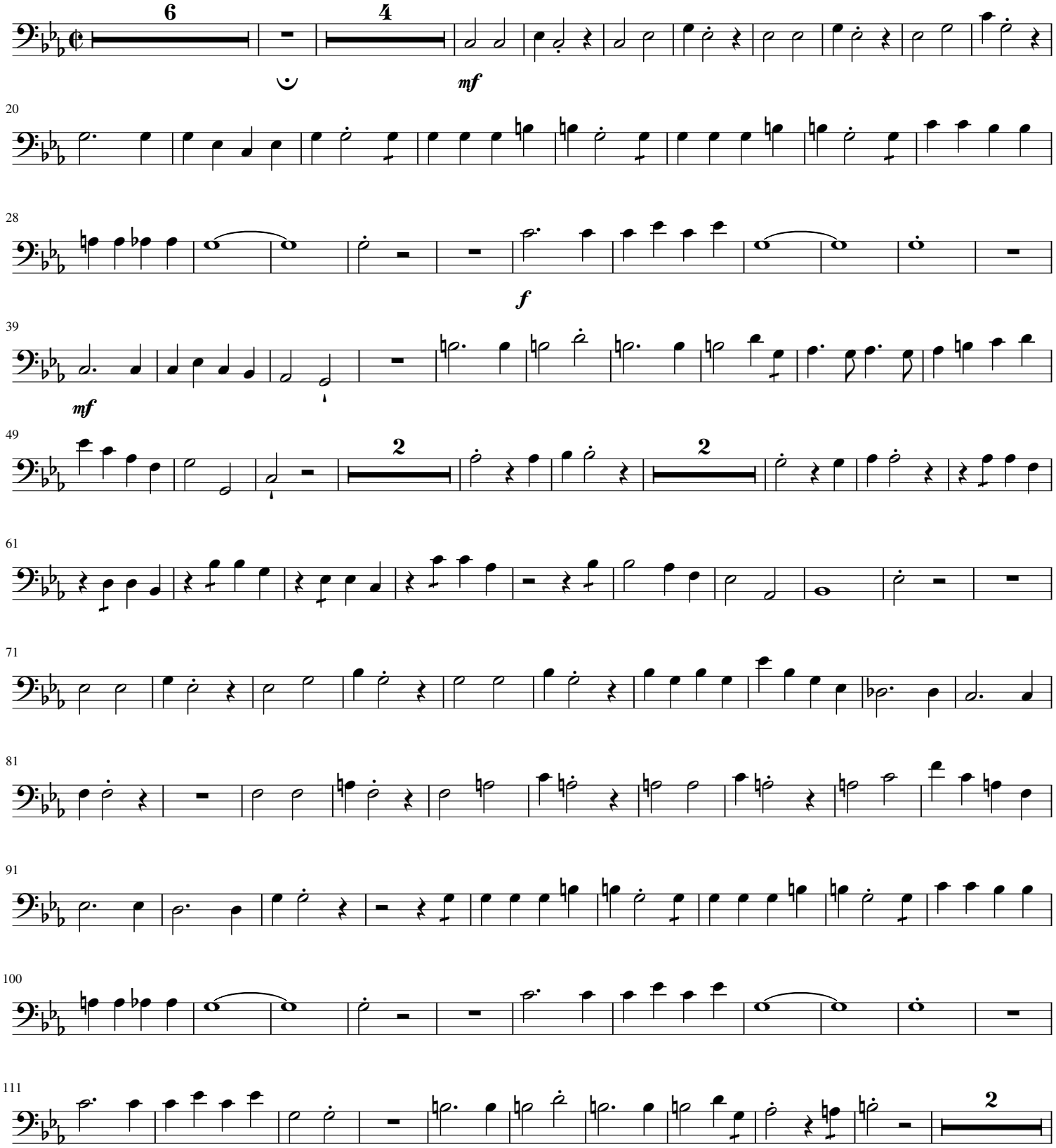

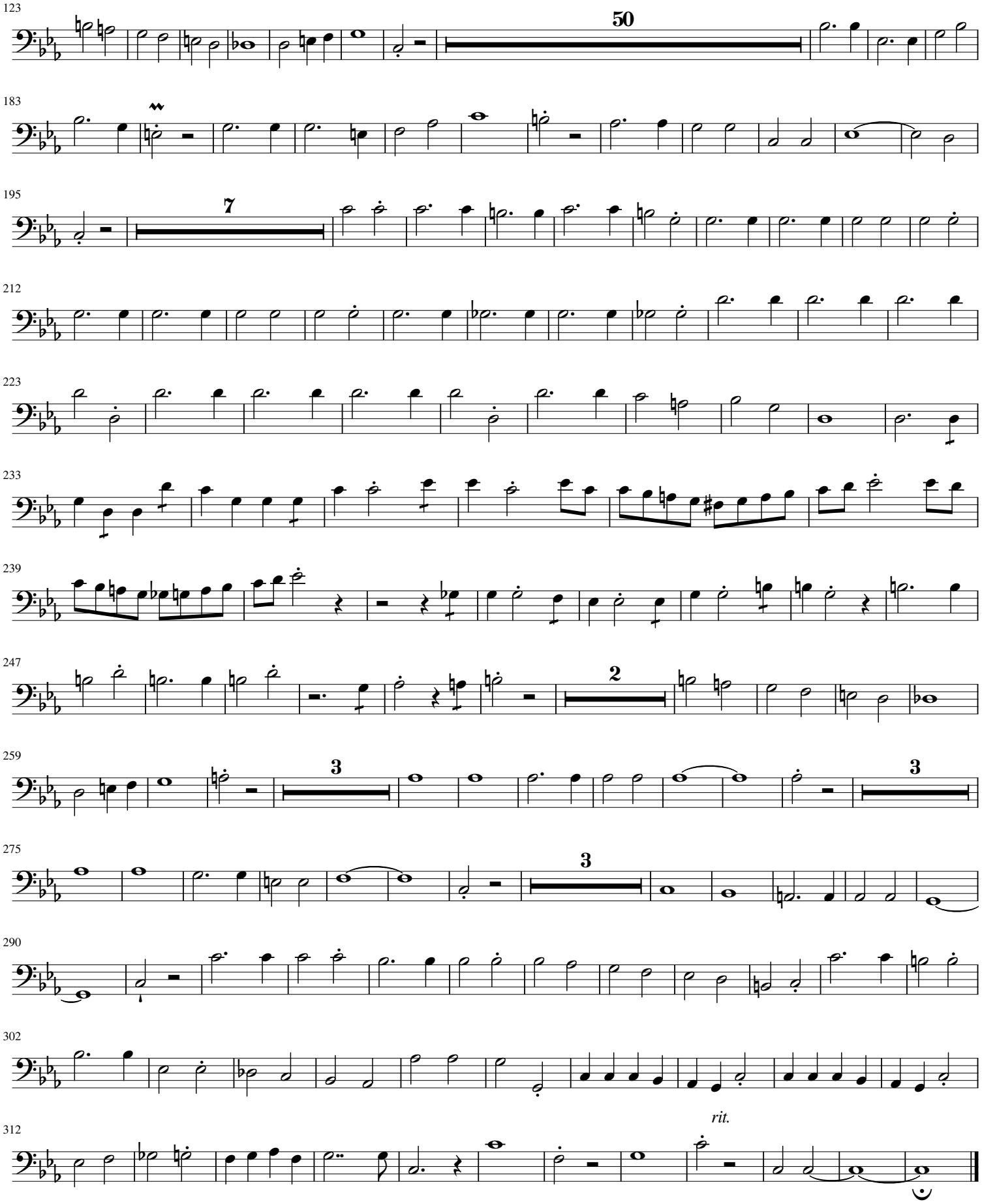
123
50
183
195
7
212
223
233
239
247
2
259
3
3
275
3
290
302
312
rit.