Toute la gloire

Paroles et musique de Thierry Chauve

Violoncelle 2

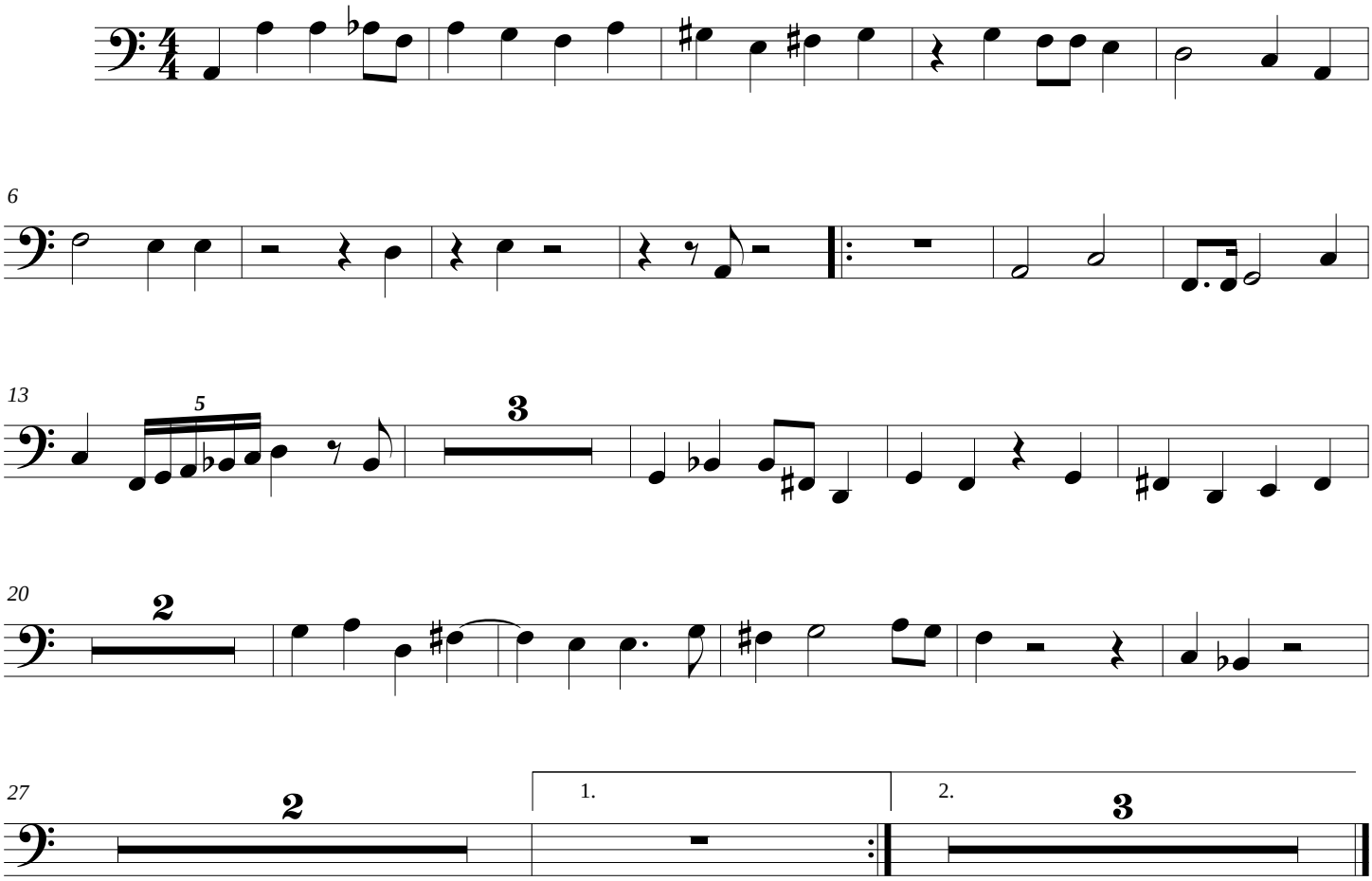

Thierry Chauve © All rights reserved

free-scores.com