

53

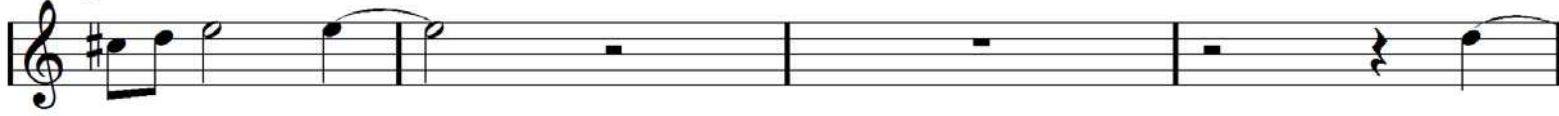

57

61

65

69

73

77

81

85

89

93

97

101

157

161

165

169

173

177

181

185

14

201

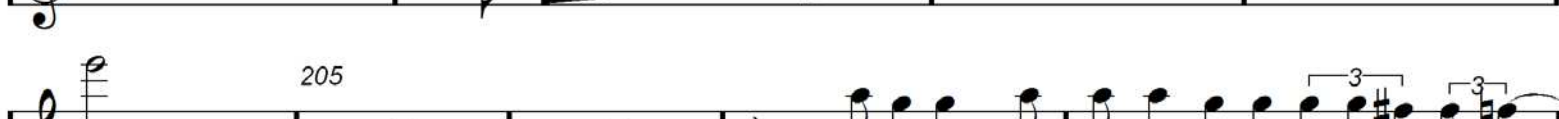

205

209

213

217

221

225

233

Symphonie du nouveau monde / Flûte / page 5