

# Le stratagème (texte de Jean de La Fontaine)

Basse

Musique : Thierry Chauve

52

58

63

68

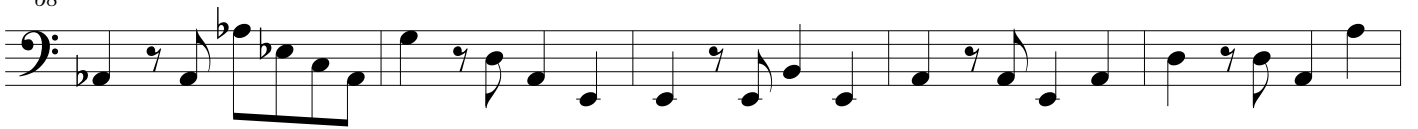

73

79

