Pour le Mariage du Neveu

Texte de F.R. Chateaubriand
Musique de Thierry Chauve

Synthétiseur 2 (93)

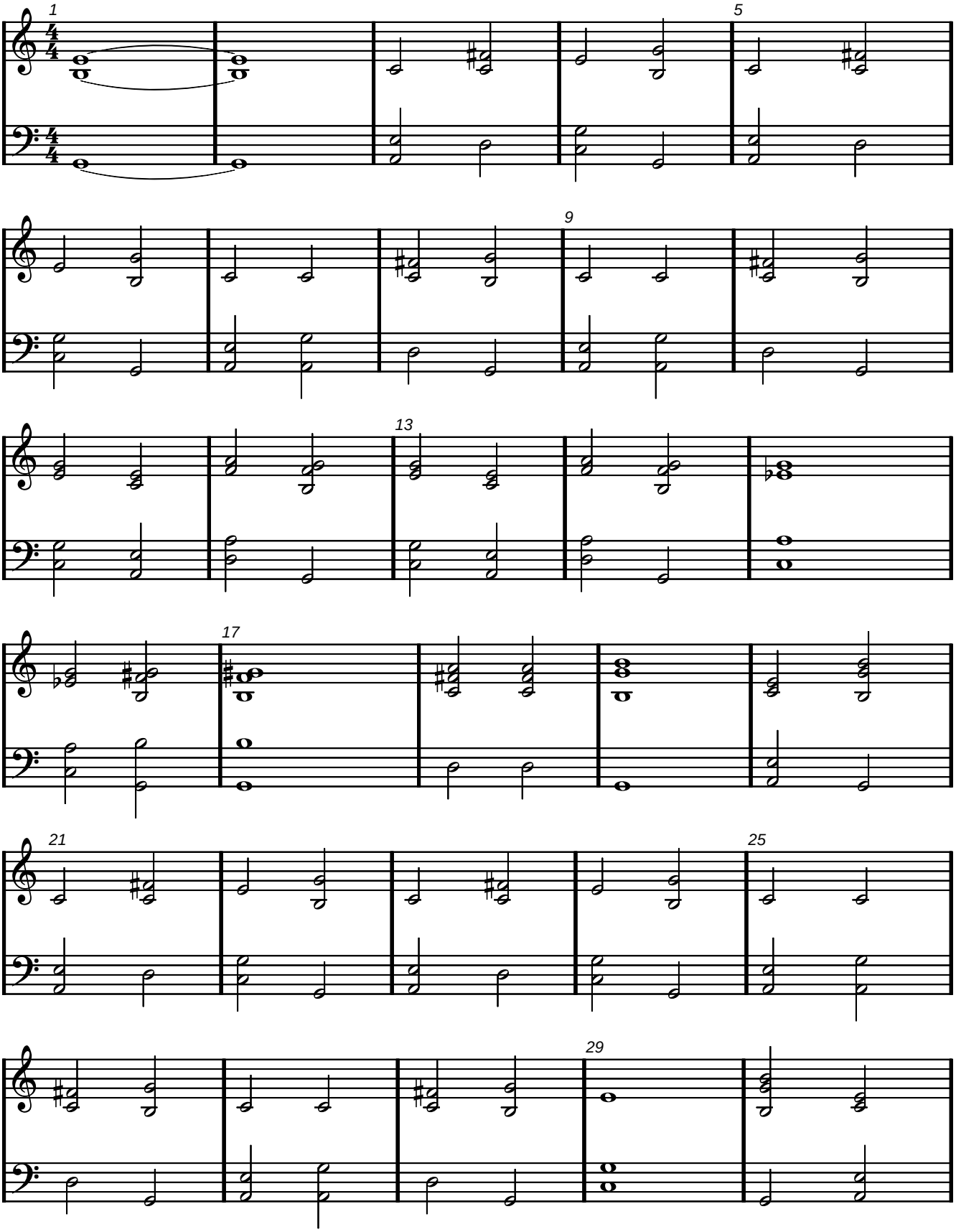

free-scores.com

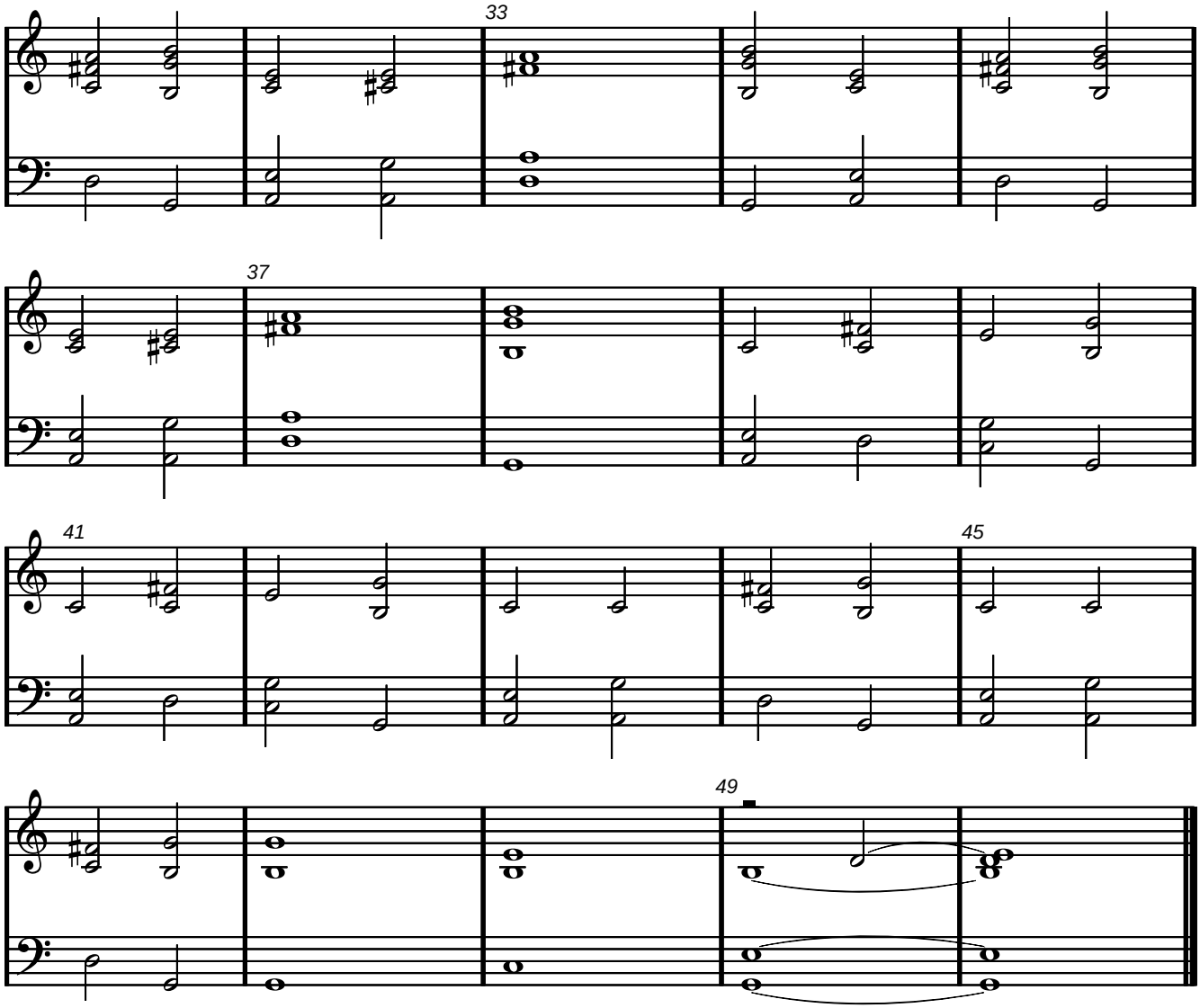

free-scores.com