Pensées diverses

Texte de Victor Hugo
Musique de Thierry Chauve

Guitare 1

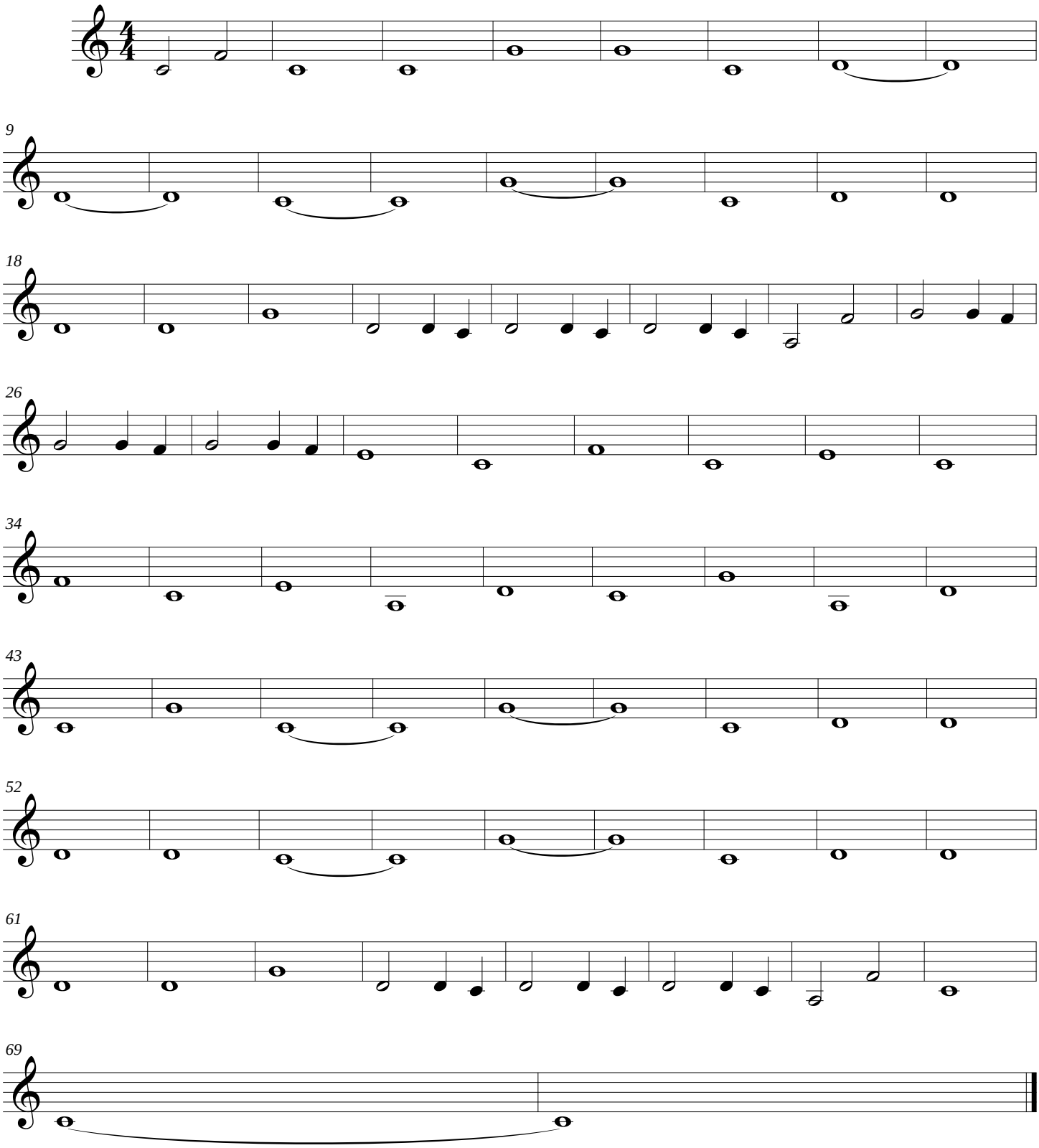

Thierry Chauve © All rights reserved

free-scores.com