

53

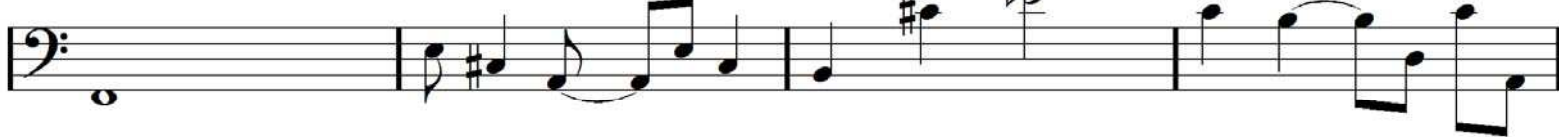

57

61

65

