

Lune estivale

Musique de Thierry Chauve

Mélodie

Thierry Chauve © All rights reserved

2
57

Lune estivale

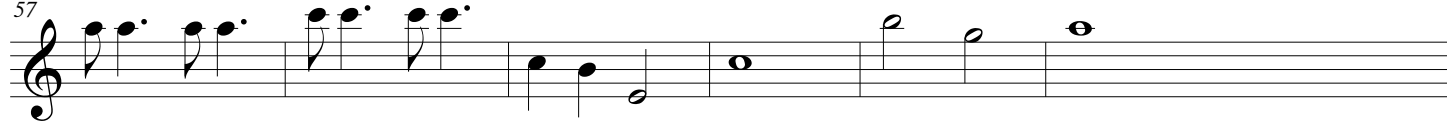

63

