

Lettre

Guitare 2 (son 100)

Texte de Victor Hugo
Musique de Thierry Chauve

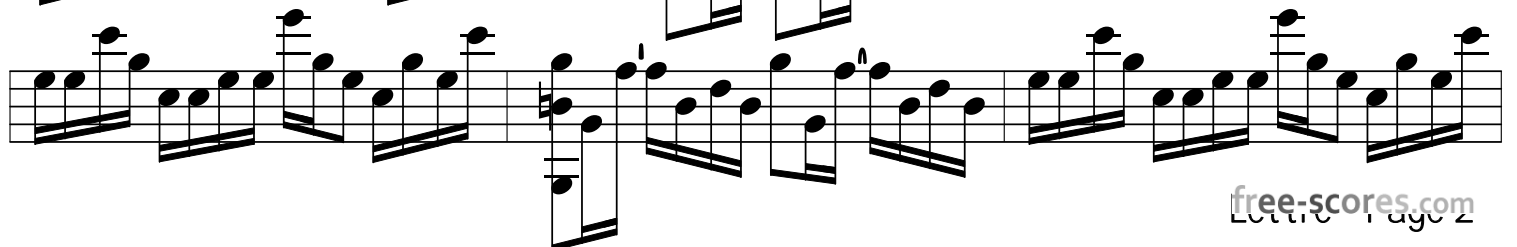
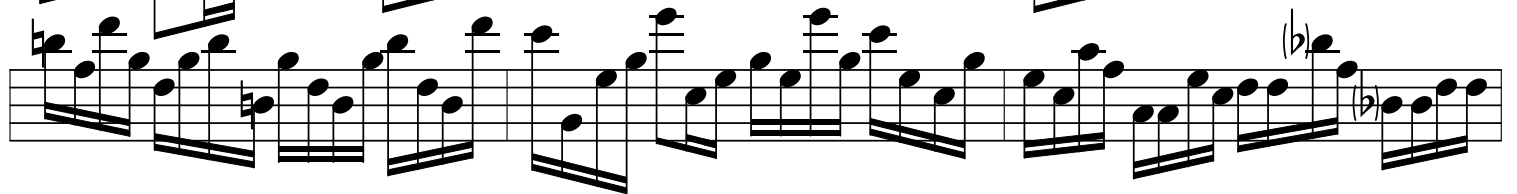
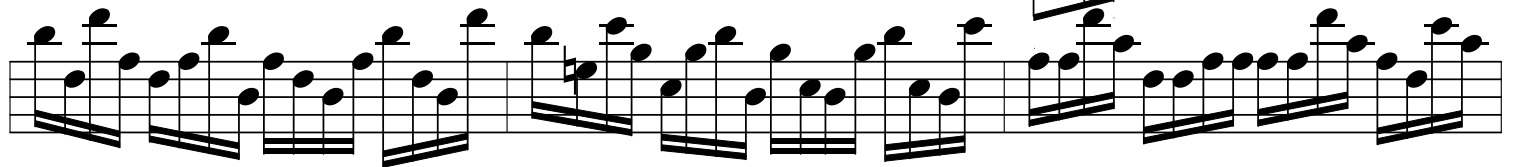
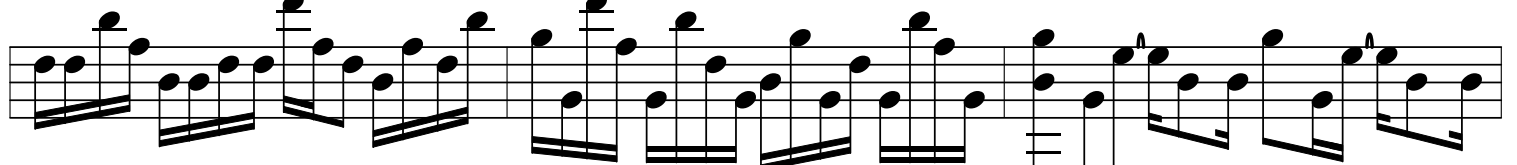
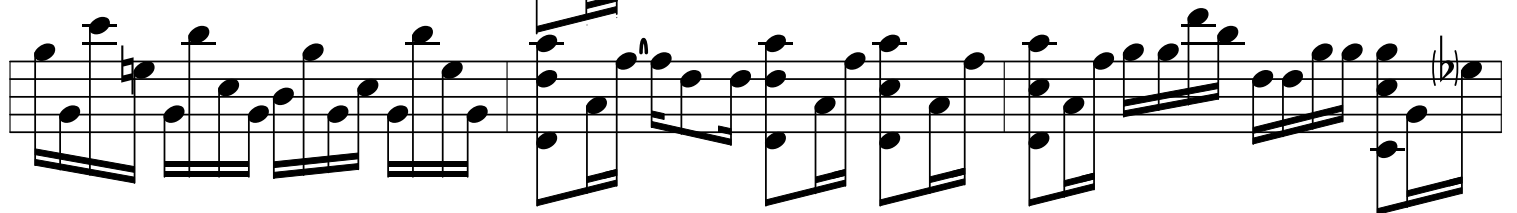
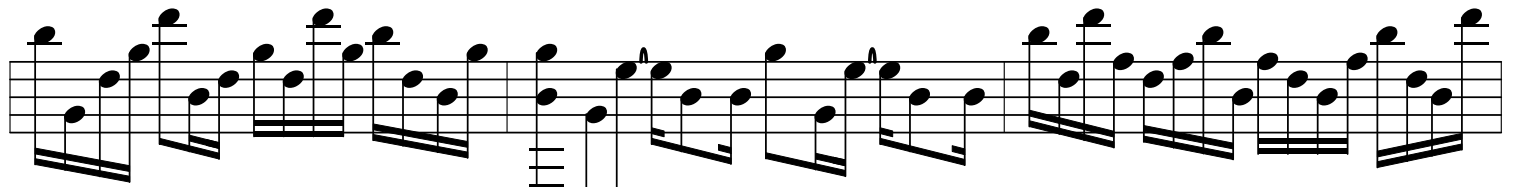
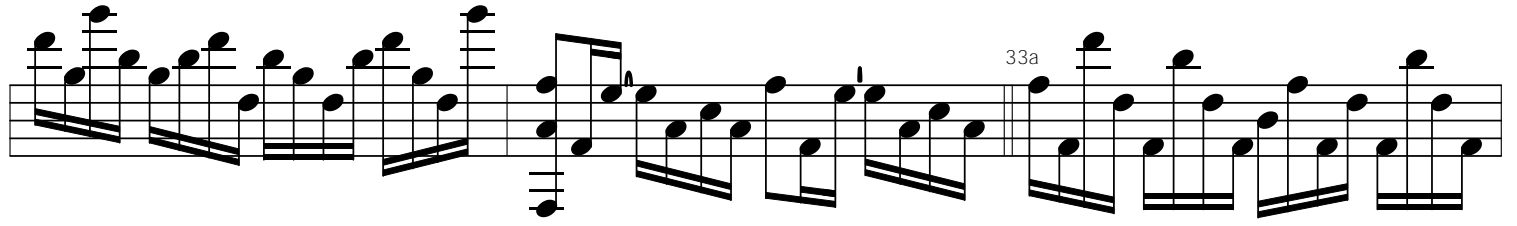
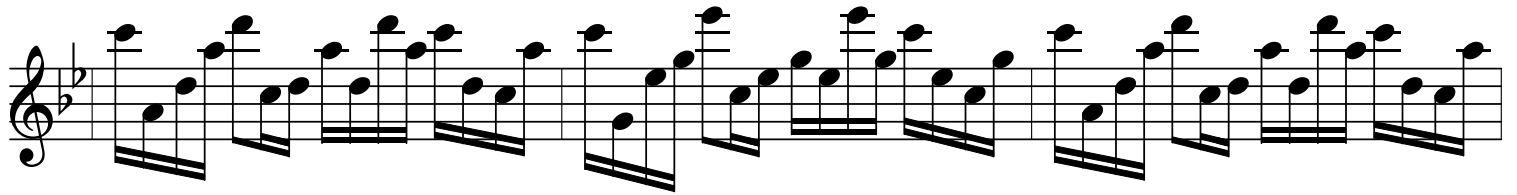

61a

