Hare Krishna

Texte : Maha Mantra
Musique de Thierry Chauve

Basse

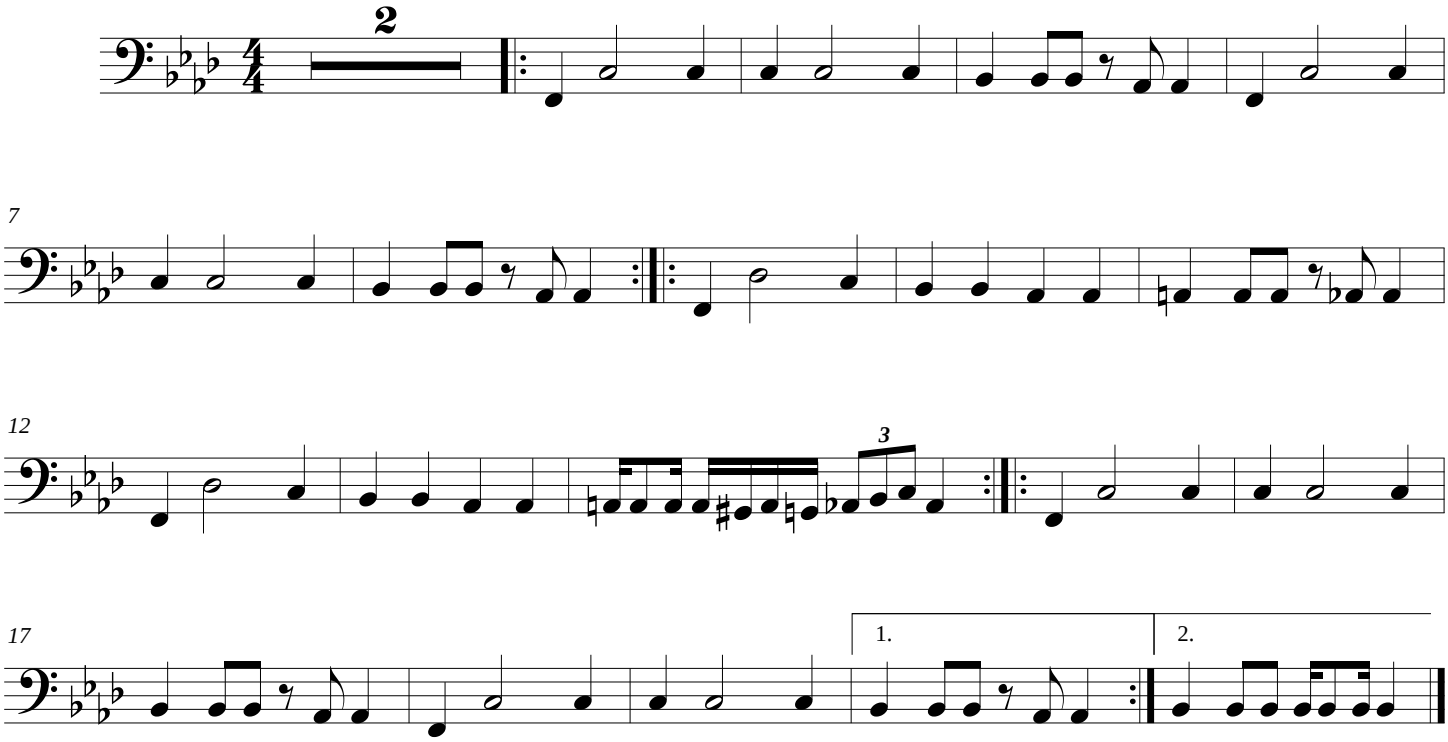

Thierry Chauve © All rights reserved

free-scores.com