Je blues, je move

Guitare étouffée

Musique de Thierry Chauve

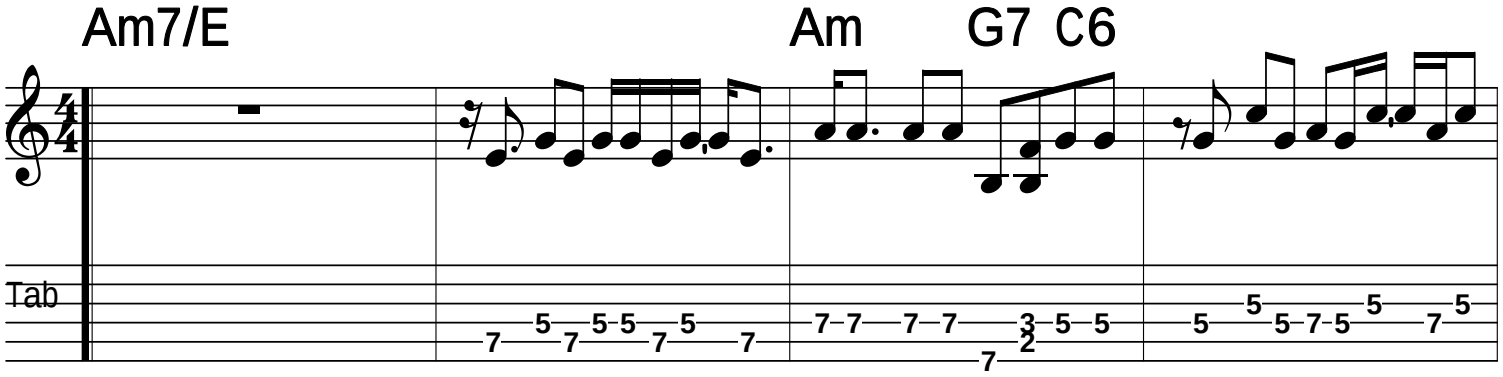

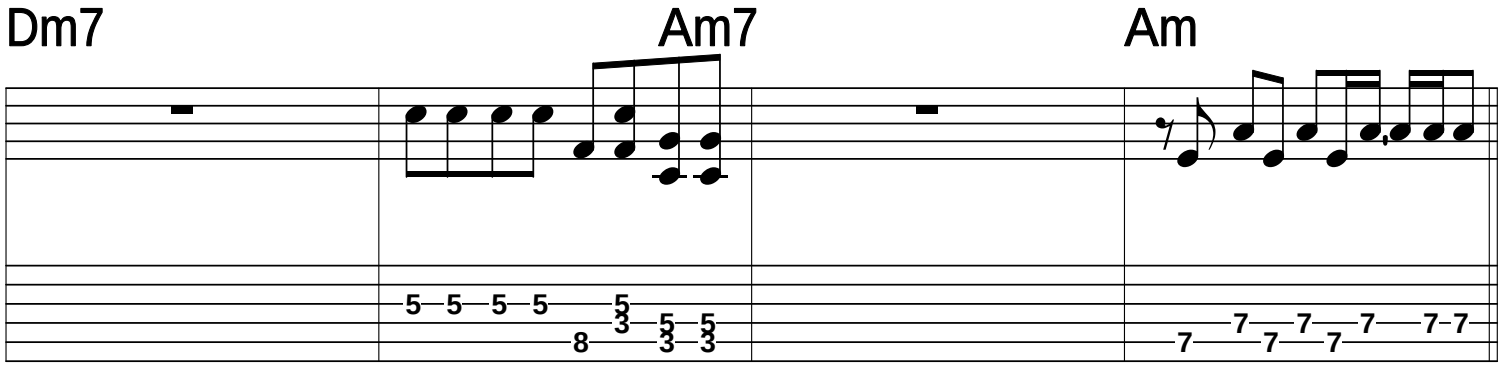

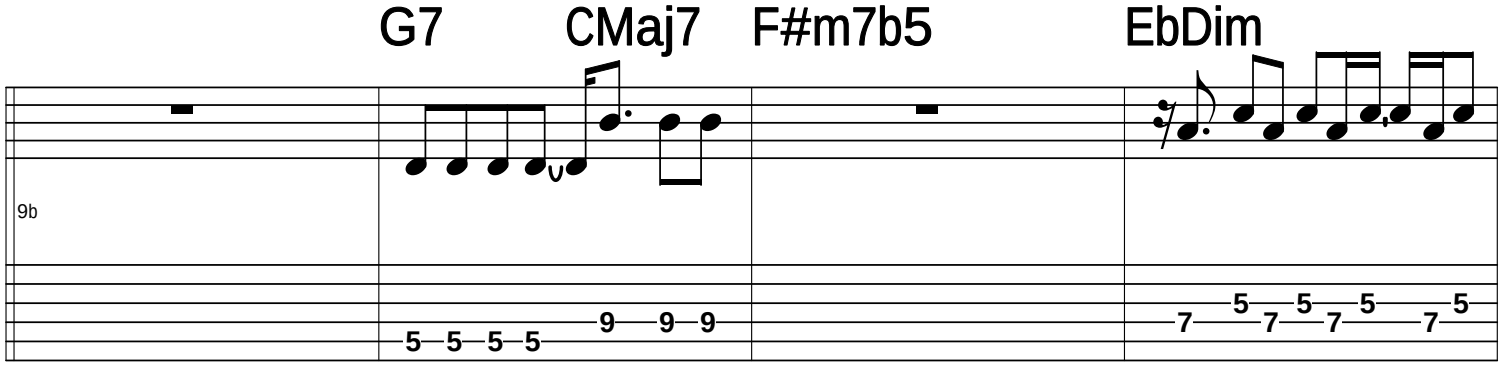

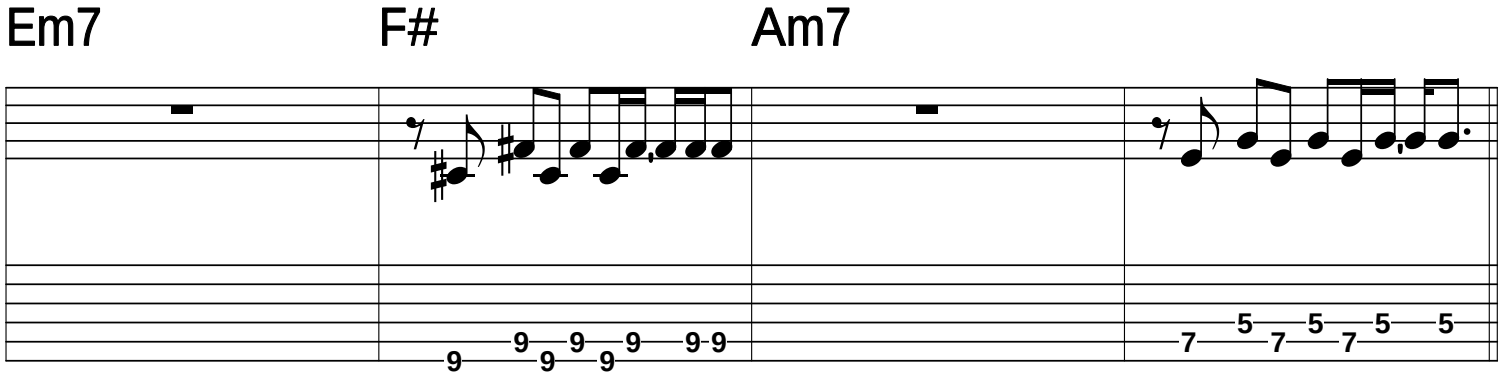

Thierry Chauve © All rights reserved

free-scores.com

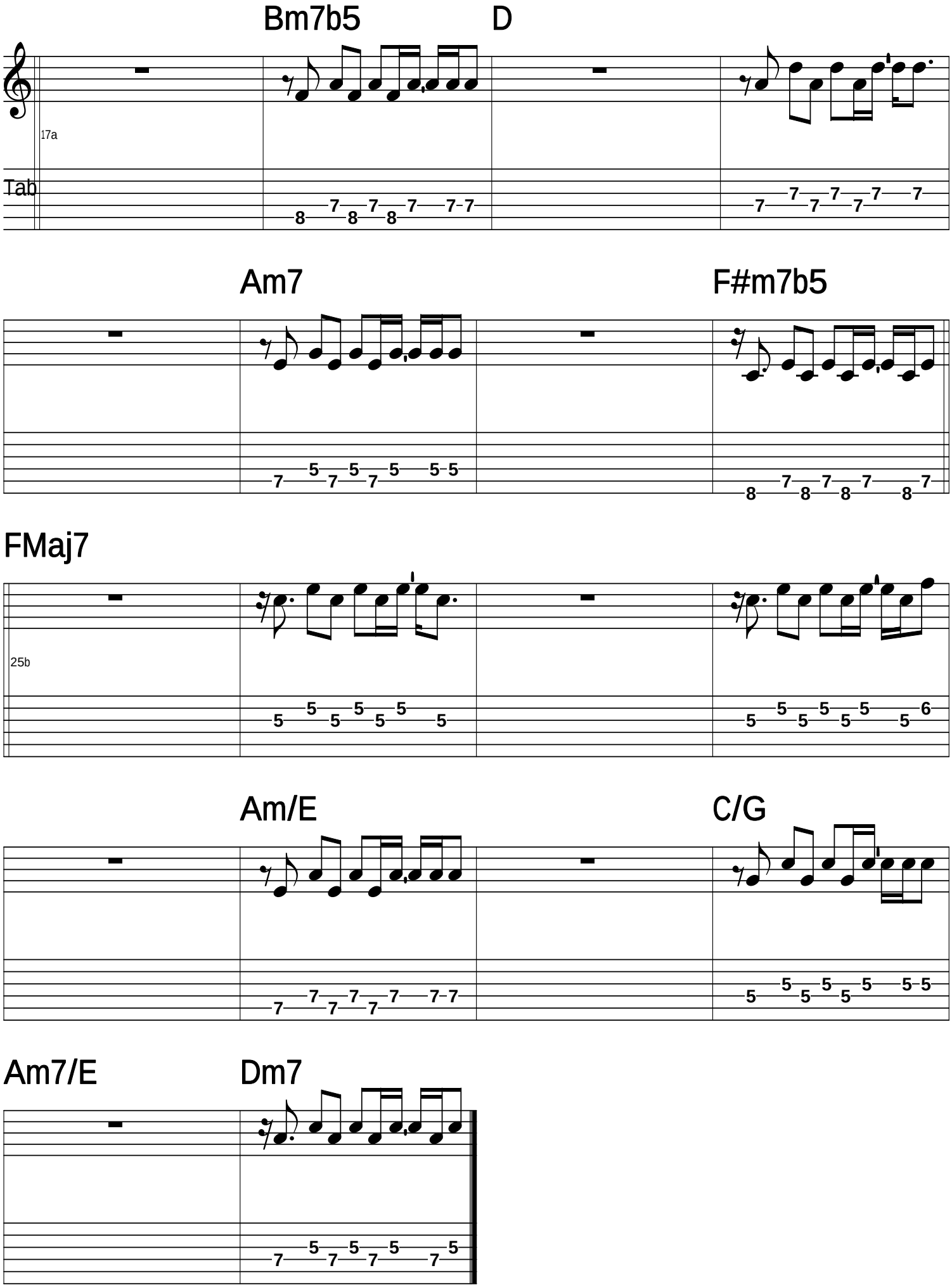

free-scores.com