Prelude

Te Deum H 146, Satz 1

Violoncello
Bass

Marc-Antoine Charpentier
arr. Klaus Heidtmann

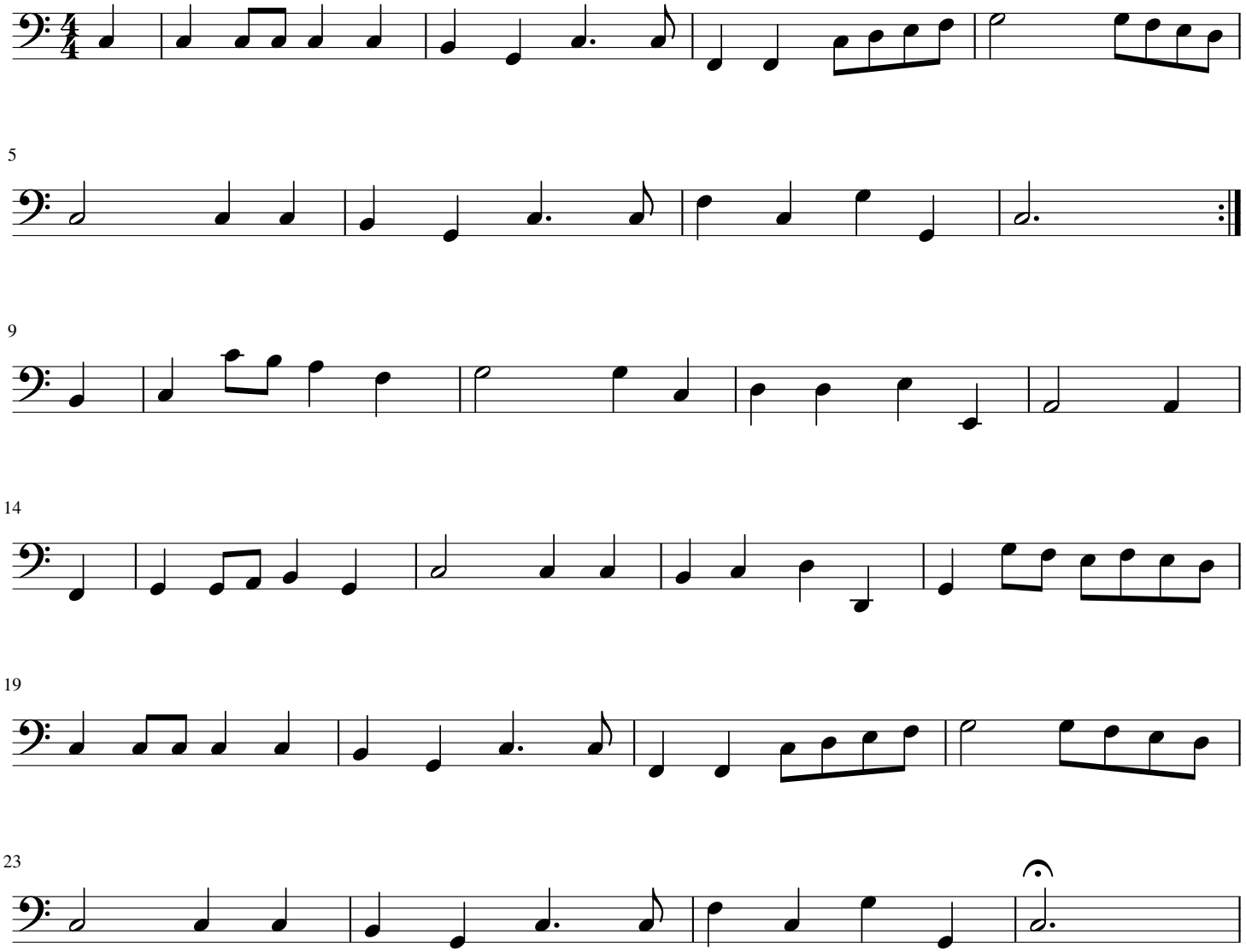

free-scores.com