Te Deum

Prelude

M.A. Charpentier (1690 ou 1693)

Transc. : Bernard Dewagtere

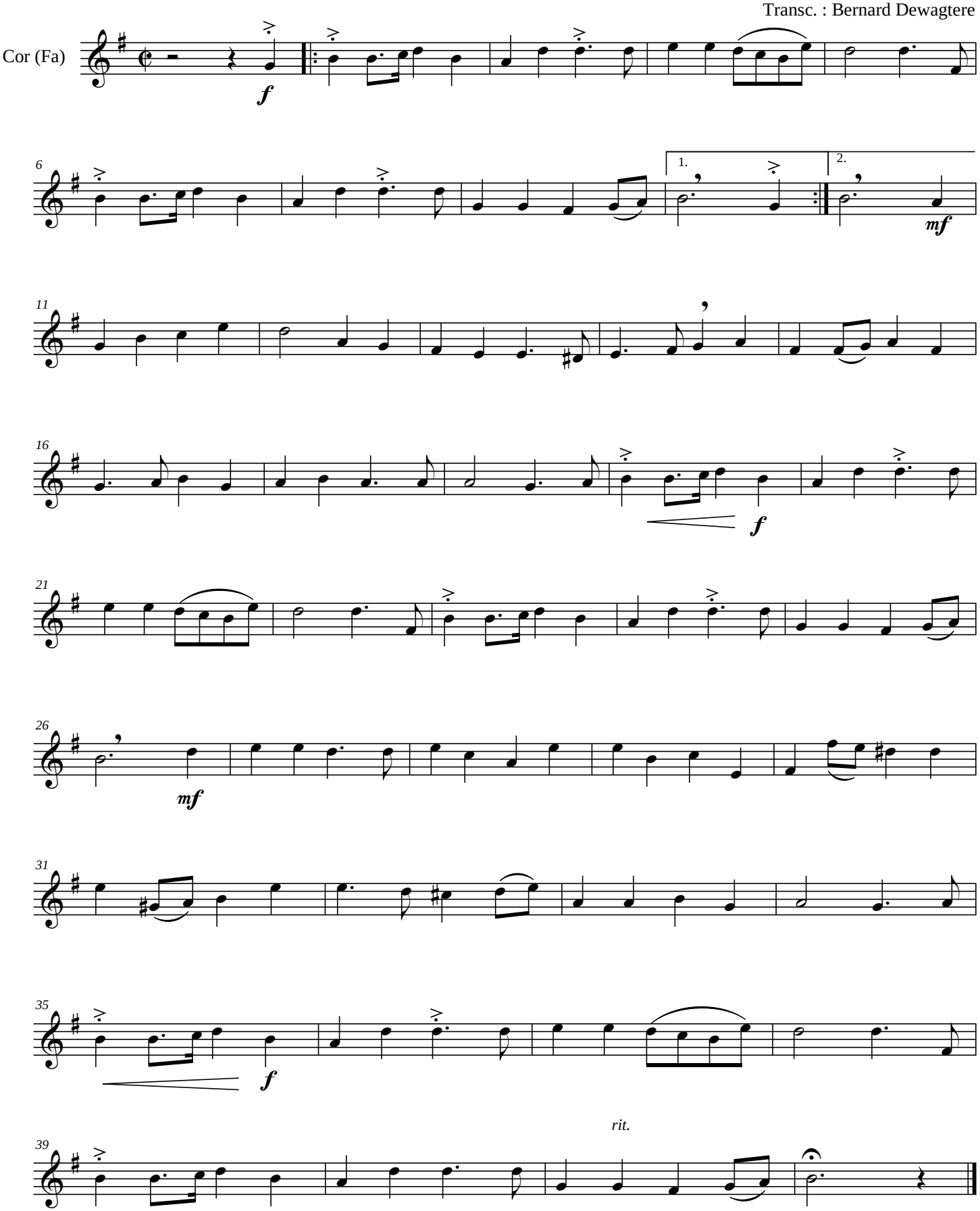

©2010Dewagtere

free-scores.com