Opus 241-9 - Poco Allegretto

Version 1

Ferdinando Carulli (1770-1841) (Arr.: Ralf Behrens)

Clarinet in Bb

www.rabe-musik-und-mehr.de - ©2018 RaBe

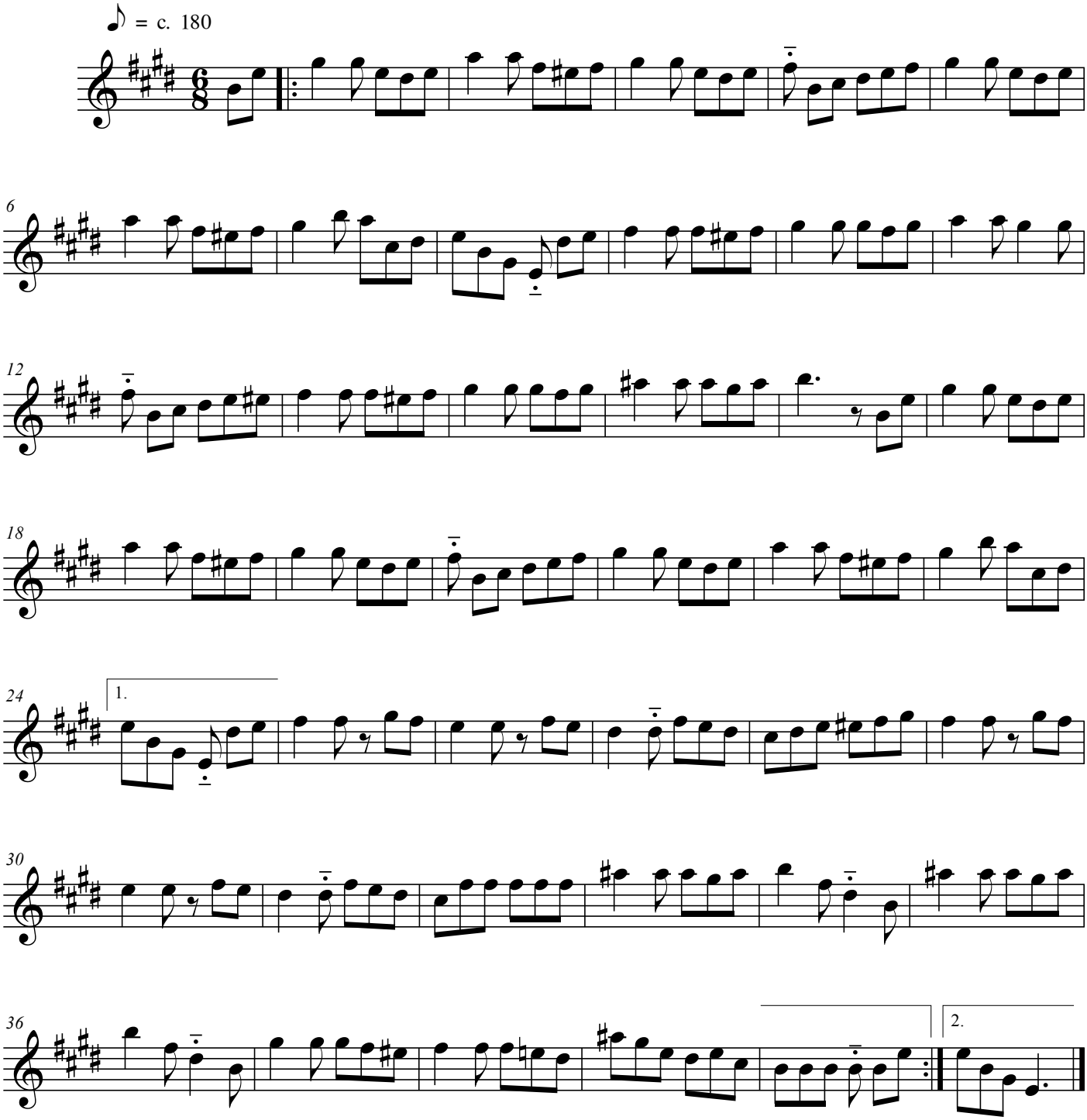

free-scores.com