

Violin

Three Duos

Ferdinando Carulli
Op.4

Larghetto
dolce
Duetto 1.

7

12

17

22

27

D.C. al Fine

33 *Allegretto*
f
Rondo.

39

45

51

Fine

V.S.

57

63

68

74

77

D.C. al Fine

Duetto 2.

82 *Largo*

87

94

Fine

99

104

107

D.C. al Fine

111
Polacca.  *poco f*

117 

123 

129  *f p f*

134 

138 

142 

146 

153 

159  *p*

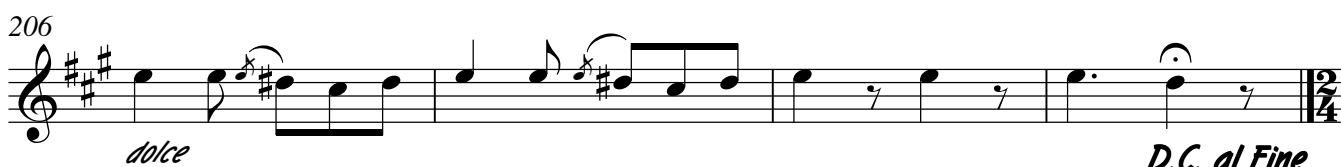

210 *Allegretto*
Rondo. *f*

216 *p*

222

227 *f*

233

241 *f*

247

254 *p* *f*

260 *p*

266

f *p*

272

283

f

289

p

295

f

301

p

307

313

f

319
