Opus 241-3 - Andante

Version 2

Viola

Ferdinando Carulli (1770-1841) (Arr.: Ralf Behrens)
www.rabe-musik-und-mehr.de - ©2019 RaBe

♪ = c. 180

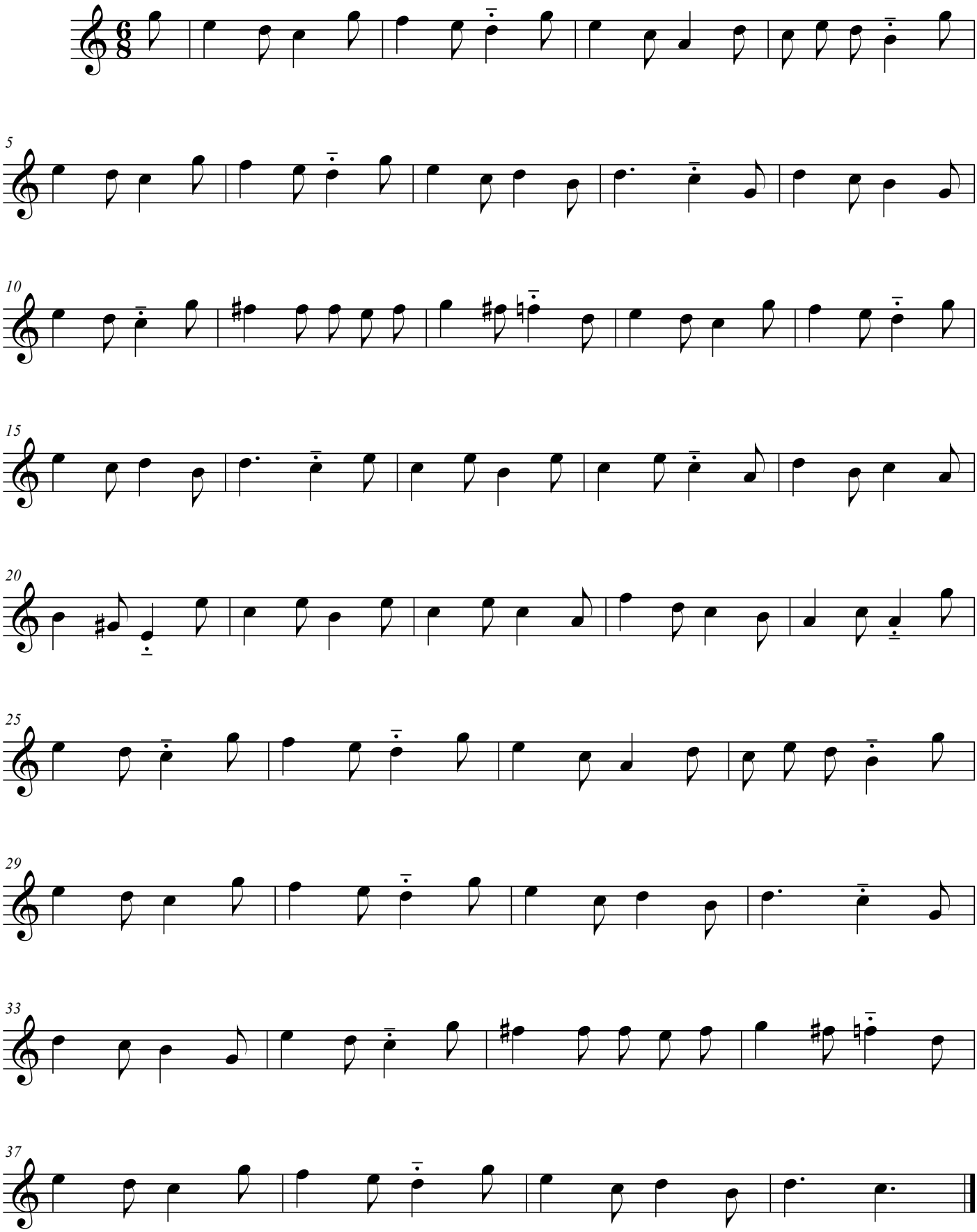

free-scores.com