Opus 241-6 - Allegretto

Version 2

Tenor Recorder

Ferdinando Carulli (1770-1841) (Arr.: Ralf Behrens)

www.rabe-musik-und-mehr.de - ©2020 RaBe

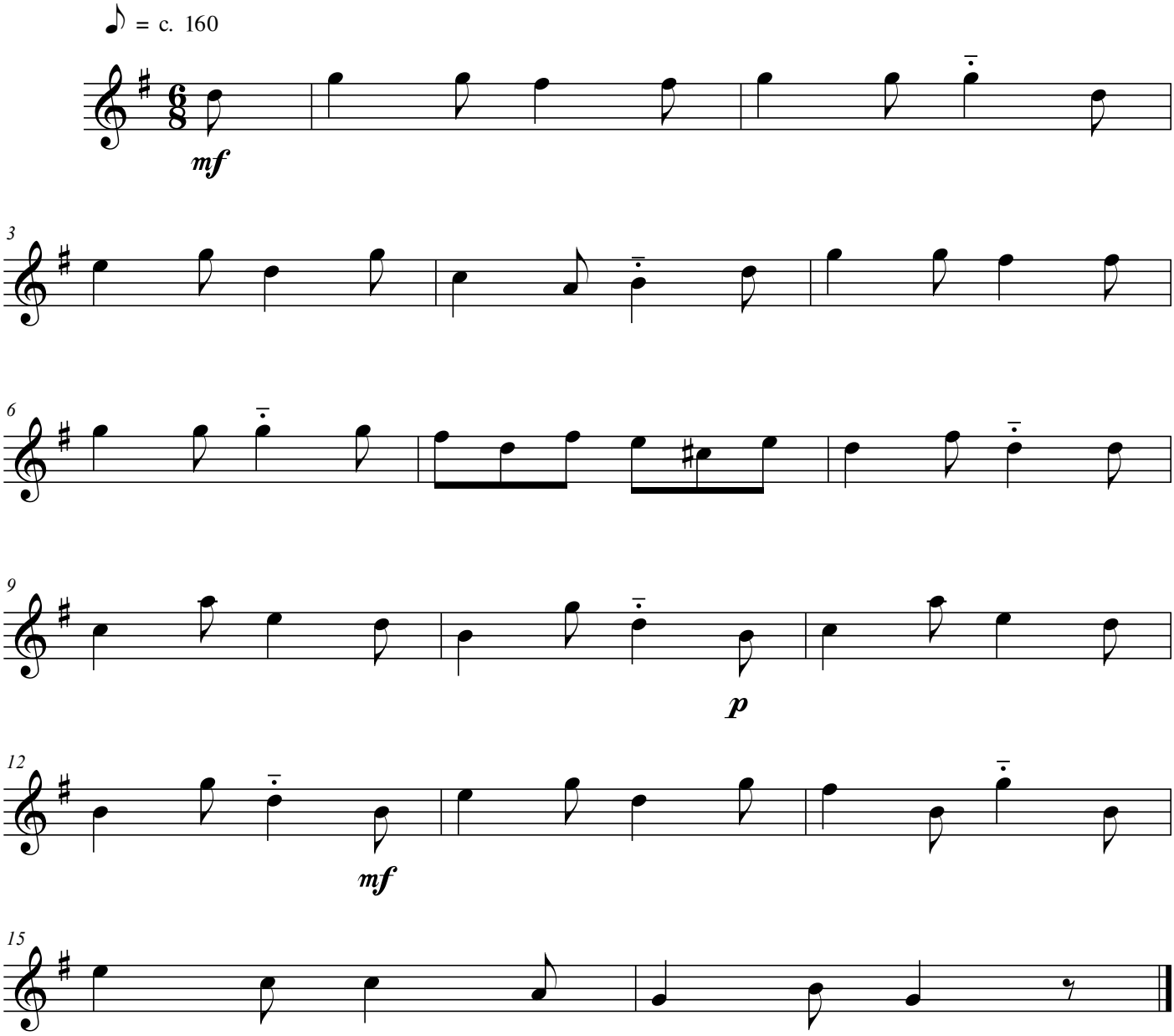

free-scores.com