

Trio pour violon, clarinette (en la) et piano op. 35 -1-

Clarinete

Jean Paul Carrière
Mars - avril 2011

© Jean Paul Carrière, 2011

This score may be freely copied and redistributed,
as well in electronic form.

All other rights, such as those of recording and broadcast,
remain reserved by the composer, Jean Paul Carrière

Mélancolique, mais avec nonchalance

Clarinetten en la

1 = 50

1 5

pp

11

mf *p*

16

f

21

Plus joyeux, mais sans accélérer

p

28

p

33

p

39

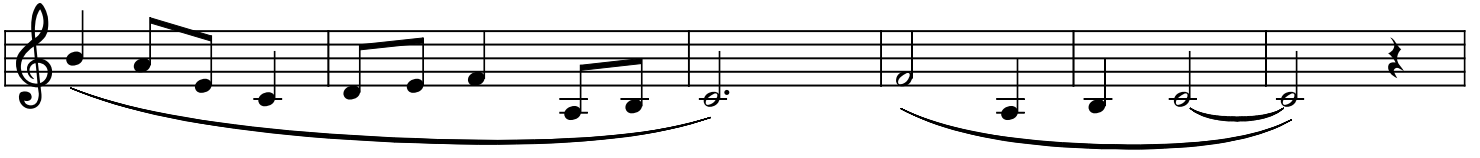

45

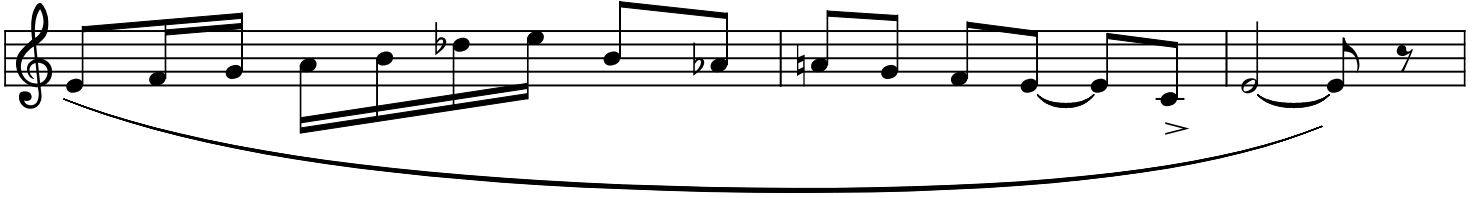

48

51

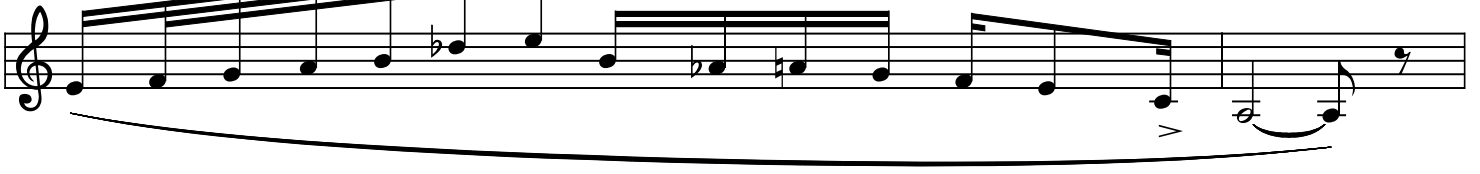

53

55

A tempo ♩ = 50

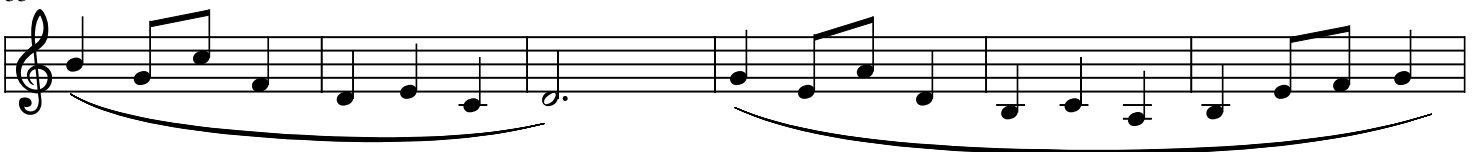

61

67

Vif et allègre

73 $\bullet = 140$

Vif et allègre

127 $\bullet = 140$

132

139 *rall.* *Plus lent* $\bullet = 100$

147

154

159

163

167 *Très lent et majestueux* $\bullet = 40$

171 *Dansant* $\bullet = 72$ **3**
mp

178

182 **2**

187

191 *Rall.* *A tempo* $\bullet = 72$
mf

195

199

203 *f*

207

4

fff

213

Rall......

fff

Léger et gracieux

217

p *mf*

223

p

228

mf

233

p *mf*

239

p

245

f

252

258

Très lent et douloureux

265

271

285

296

301

307

313

319

mp

327

mf

333

345

f

351

356

ff

364

fff *ffff*