Violoncello

Chant de tristesse

Jean CARON

1-Marche: Dies irae

♪ = 100

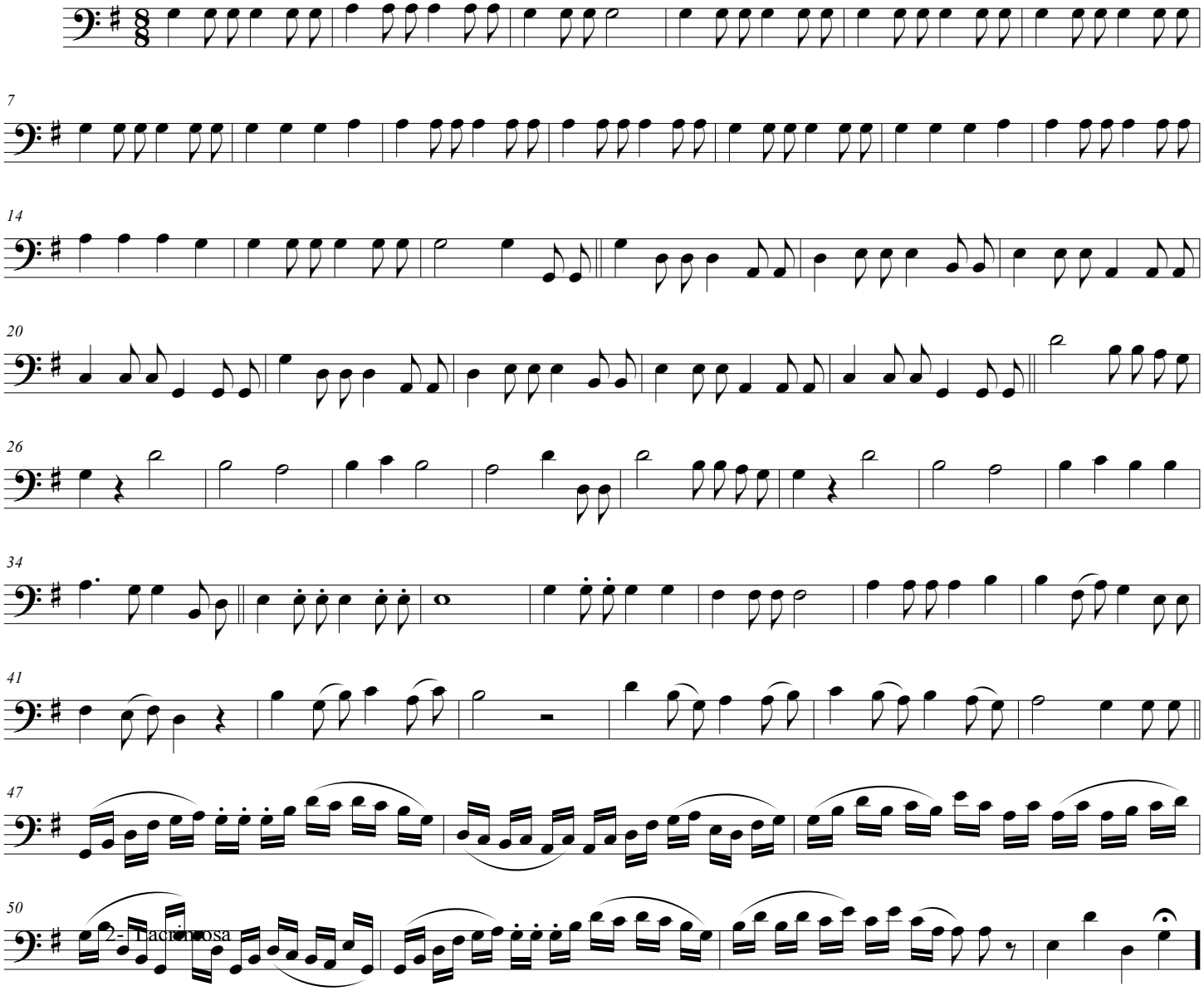

©

free-scores.com