

Viola

"Offertoire" from the "Messe de Requiem"

Andre Campra (Mvt. 4) ca. 1722

Interpretation for Winds & Strings by Mike Magatagan 2023

Larghetto (♩ = 80)

11

20

Più Andante (♩ = 80)

29

38

49

59

69

79

Allegro (♩ = 160)

88

Andante (♩ = 80)

97

Allegro (♩ = 160)

104

Andante (♩ = 80)

110

115

120

125

Allegro moderato (♩ = 120)

130

140

150

159

167

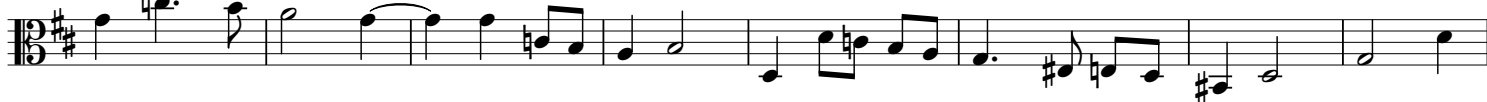

175

182

191

205

215

$\text{♩} = 40$ **Largo** ($\text{♩} = 50$)

225

234

242

250

258

268

275

285

294

