Flute

Serenade

2. Menuetto Allegretto

Léonard de Call
Op. 30 no.2

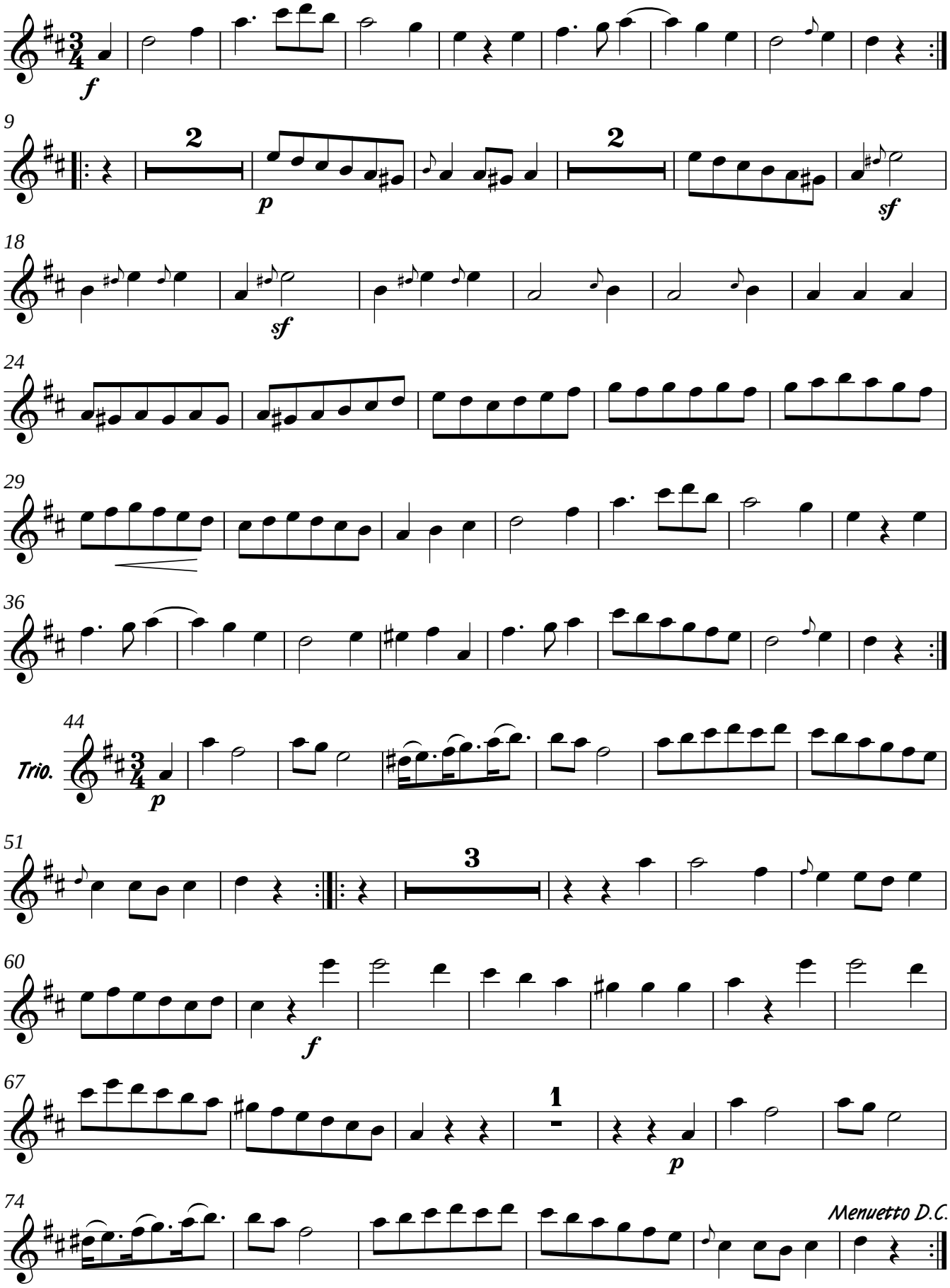

Transcription by Tony Wilkinson 2014.

free-scores.com