Serenade

4. Marcia

Flute

Léonard de Call
Op. 30 no.4

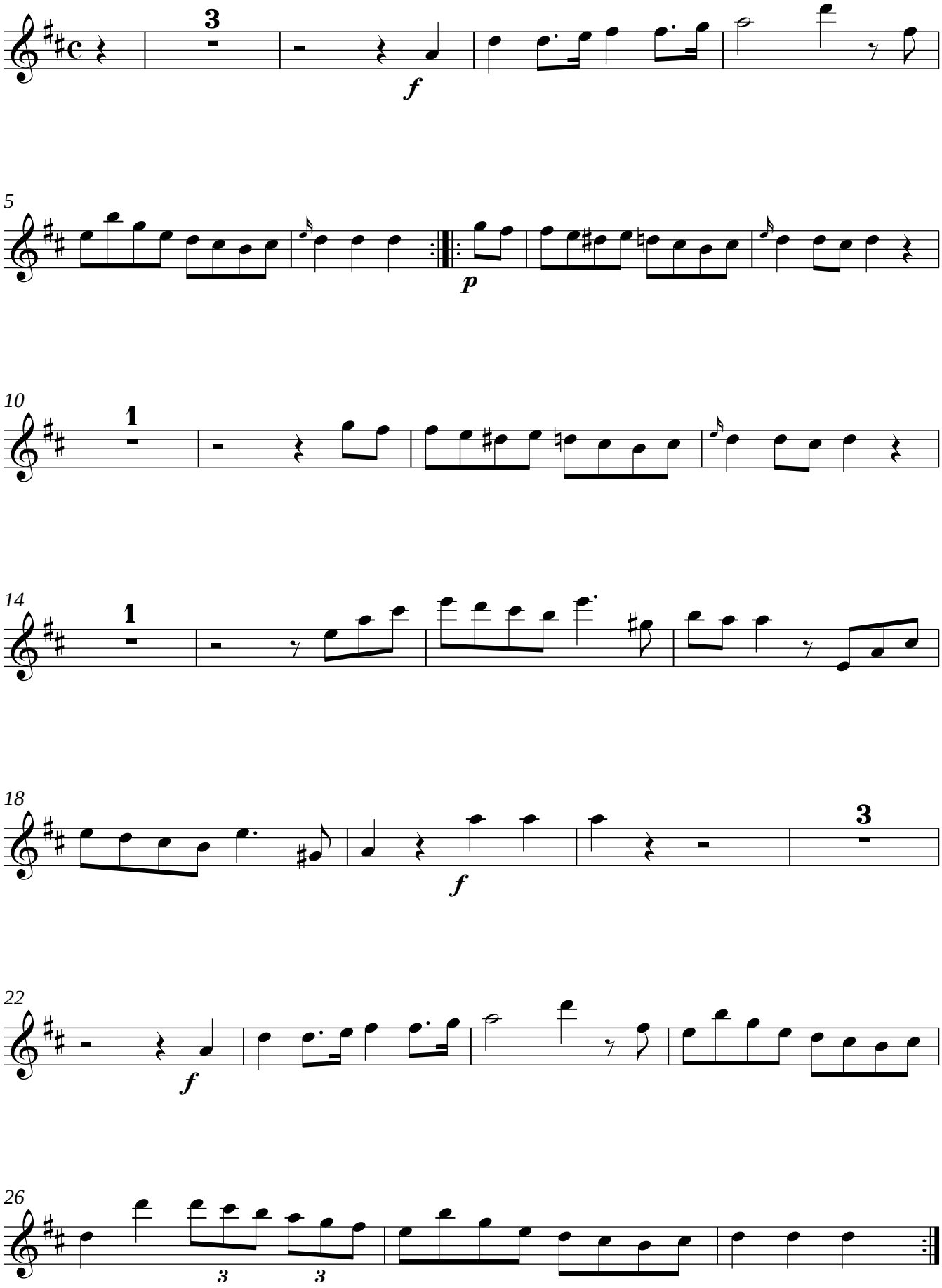

Transcription by Tony Wilkinson 2014.

free-scores.com