Viola

Xácara de I tono

(WSC 80)

Juan Bautista José Cabanilles (1644 – 1712)
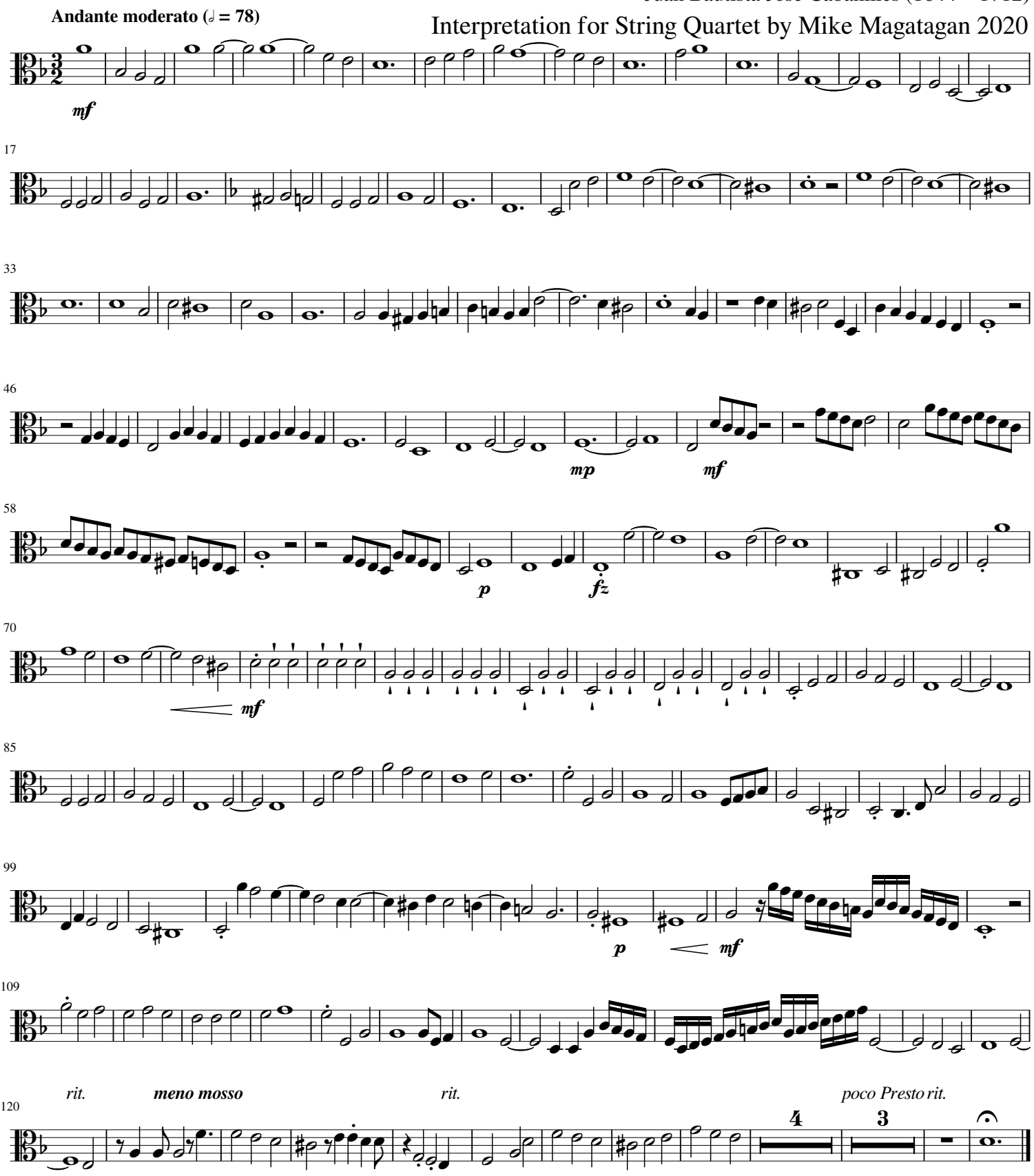
Interpretation for String Quartet by Mike Magatagan 2020