Oboe

O Rex gloriae, Domine virtutum

William Byrd (*c.1540-1623*)

Arranged for Wind Quintet by Mike Magatagan 2022
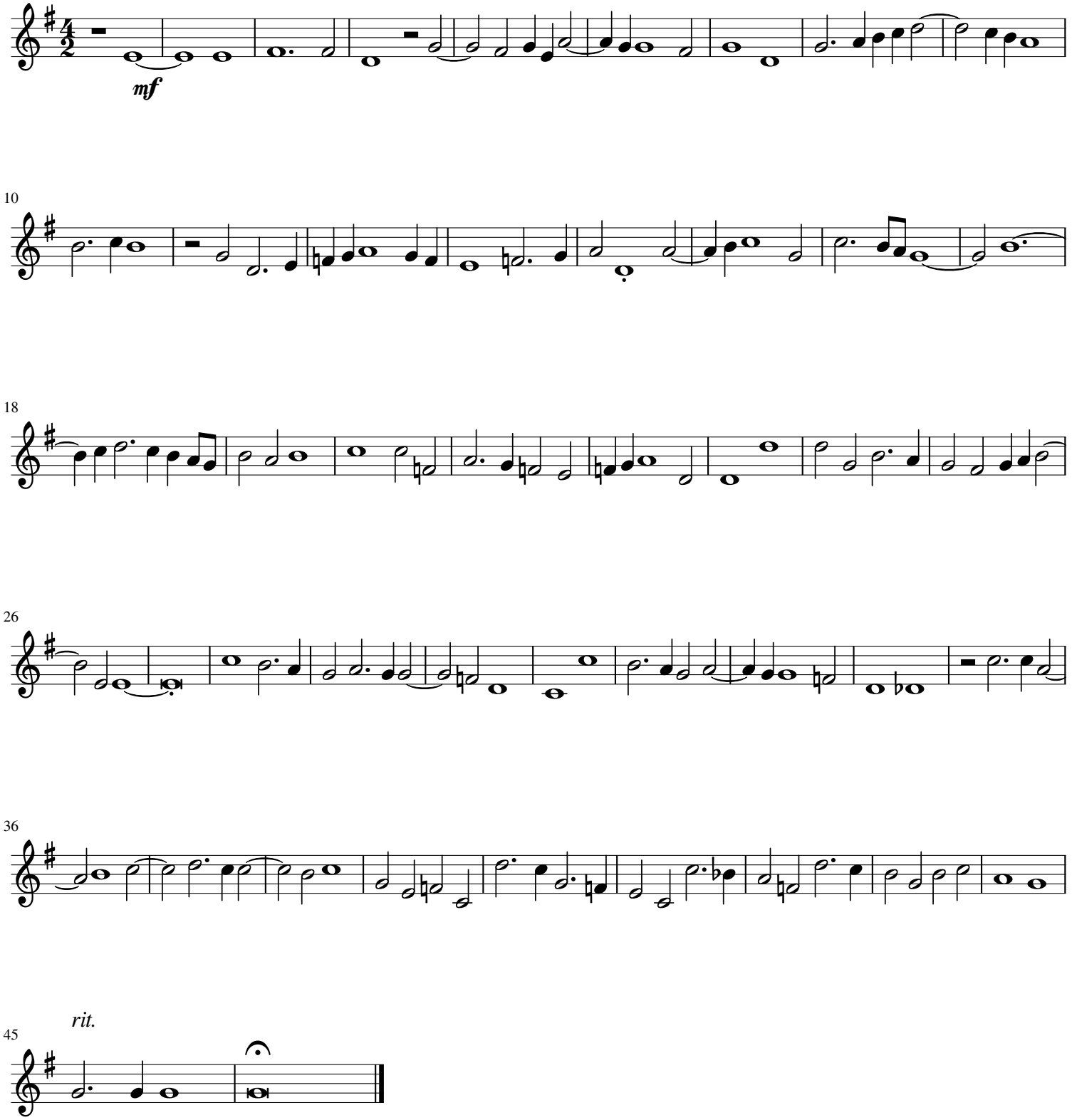
Largo (𝅗𝅥 = 100)